Today's Weather
(By The Associated Press)
Occasional rain and fog; high 38-45.

The Cumberland News

LaSalle Beats Seton Hall
(See Sports Section)

VOL. 27—NO. 140 | Maryland, under the act of March 3, 1879 Entered as second class mail matter at Cumberland. | CUMBERLAND, MARYLAND, FRIDAY, MARCH 26, 1965 | United Press International Associated Press AP Photofax | 22 PAGES—SEVEN CENTS

Gov. Wallace Snubs Rights Marchers

Astronauts Hail Ship's Performance

Space Twins Are Reunited With Families

Grissom Discloses Faceplate Cracked In Landing Mishap

CAPE KENNEDY, Fla. (AP) — America's newest astronaut heroes talked glowingly Thursday about their spaceship "Molly Brown" and said that maneuvering in space was equally as important as the Soviet feat of walking in space.

Virgil I. (Gus) Grissom and John W. Young were questioned at a news conference about their historic flight of three orbits around the earth last Tuesday.

The meeting with the press followed a day of hectic activity which started early when they flew back to Cape Kennedy from the aircraft carrier Intrepid where they had undergone 40 hours of medical debriefings.

Cheered By Thousands

They had a happy reunion with their families and then plunged into several more hours of postflight conferences. In late afternoon, they were hailed as heroes by thousands who lined a seven-mile motorcade route through the missile communities of Cape Canaveral and Cocoa Beach.

They'll be up again Friday for a 7 a.m. flight to Washington for a medal-awarding ceremony with President Johnson in the White House rose garden.

Young said, "You can't take anything away from the Russians. Leaving the ship was a phenomenal feat, but maneuvering in space is quite phenomenal too."

Grissom quipped, "I still maintain the only thing the Russians have in their systems that we don't have is a promotion system."

These remarks drew applause from the 600 persons in the large motel dining room, which is appropriately called the Gemini Room.

Landing Surprise

Grissom said the only real surprise of the flight was during the parachute landing. He said when the spacecraft shifted to a three-point landing attitude, the Molly Brown pitched forward and sent the two astronauts crashing into the windshield.

He said his face-plate was cracked from the blow.

Young, a man noted for lack of words, proved to have a real sense of humor.

Many times during the hour and 15-minute conference, Young drew laughter with his quips.

The dark-complexioned Navy lieutenant commander, who had the assignment of eating in space, said the exercise worked as planned.

He said the system of reconditioning the dehydrated food was excellent and the experiment proved that man could survive in space for long periods of time.

Grissom said it would have been possible to go into space from the Molly Brown.

"It certainly was possible,"

(Continued on Page 2)

Describe Flight

Astronauts Virgil Grissom (right) and John Young tell a news conference at Cape Kennedy yesterday about their highly successful mission flying the "Molly Brown" space capsule three times around the earth. They reported the flight "turned out to be even better than we expected." (AP Photofax)

Viet Settlement Is Up To Reds, LBJ Declares

Peace Must Be Based On End To Aggression

WASHINGTON (UPI)—President Johnson said Thursday he is willing "to go anywhere at any time and meet with anyone" to discuss the end of the Vietnamese war "whenever there is promise of progress towards an honorable peace."

But he emphasized that any settlement of the Vietnamese war must be based on "an end to Communist aggression."

The United States, he declared, seeks no more than a return to the "essentials" of the 1954 Geneva agreement on Indochina—a reliable arrangement to guarantee the independence and security of all Southeast Asia."

The President's statement on Viet Nam, read to a Cabinet meeting and made public afterwards, came in the aftermath of Red China's threat to send men into the Vietnamese battle if the Communist North Vietnamese ask for them.

"Clear View" Important

"It is important for all of us to keep a cool and clear view of the situation in Viet Nam," the President said following the Cabinet session.

Discussing the "danger" involved in the war, he said it is due to the fact that "there is aggression by Communists against a brave and independent people."

This aggression must stop, he said.

Until it does, he said, the United States will continue its military actions "for as long as is required to bring aggression and terrorism under control."

He repeated the U.S. hope that the continued bombings of North Viet Nam will make the Communists realize that it is not profitable for them to continue their aggression.

No Sign From Reds

So far, he said, there has been no sign from the Communist side of any willingness to move in the direction the United States wants.

The President repeated previous assertions that "the United States seeks no wider war."

"We threaten no regime and covet no territory. We have worked and will continue to work for a reduction of tensions, on the great stage of the world. But the aggression from the north must be stopped. This is the road to peace in Southeast Asia."

The State Department had said earlier that U.S. determination to intensify military pressure on the Viet Cong and its Hanoi supporters remains unaffected by the Red Chinese and Soviet threats to intervene.

Foe Says Vote Bill Designed To Skip Texas

WASHINGTON (AP) — Mississippi Sen. James O. Eastland said Thursday that President Johnson's voting rights bill was deliberately designed to exclude Texas, his home state.

While the Democratic chairman of the Senate Judiciary Committee assailed the bill as "heinous and oppressive," advocates of broader legislation urged Congress to write more sweeping voting rights guarantees.

"We want to protect, in every possible way, the right of every single adult American to vote in every election," AFL-CIO President George Meany told a House Judiciary subcommittee.

Eastland talked about Texas as his committee spent a third day questioning Atty. Gen. Nicholas Katzenbach. Then he made his charge on the Senate floor.

In the committee Eastland asked Katzenbach whether he discussed with Deputy Atty. Gen. Ramsey Clark the reasons for skipping Texas. Clark, the son of Supreme Court Justice Tom C. Clark, comes from Texas.

"I don't recollect any such conversation and I don't believe there was any such conversation," Katzenbach replied. "There was no scheme to eliminate Texas or to keep Texas out of this bill."

Texas does not use a literacy test or other qualification device in voter registration, and so is not covered by the bill.

Eastland told the Senate that the bill was designed to cover a half-dozen Southern states and exempt the rest of the country.

"I charge," he said, "that a criteria was deliberately built to achieve this result, and it was so designed that states such as Texas could be omitted from its application."

Eastland also pointed to New York, saying it would not be affected despite literacy tests and an English-language requirement for voting.

Marchers Hear King

Civil rights marchers jam Dexter Avenue in front of Alabama's state capitol in Montgomery as Dr. Martin Luther King, leader of the march from Selma, Ala., addresses them. Guards stand on steps of the capitol to prevent the demonstrators from going beyond the front of the capitol. (AP Photofax)

Petitioners Told Capitol Office Closed

King And Bunche Address 25,000 In Rally Climax

MONTGOMERY, Ala. (AP)—A 20-man delegation tried without success Thursday night to present a voting rights petition to Gov. George C. Wallace several hours after Dr. Martin Luther King Jr. led 25,000 persons to the Alabama Capitol.

The petitioners first were stopped by about 75 state troopers carrying night sticks standing four deep on the Capitol steps. Behind the troopers was a line of 30 conservation officers.

Then the delegation was admitted to the Capitol only to be told the governor's office was closed.

Wallace's executive secretary, Cecil Jackson, said the governor had designated him to receive their petition. They said they could not accept that and asked if they could make an appointment at a later date.

Jackson said that would be appropriate and the group left.

The Rev. James Bevel, a member of the delegation and one of King's aides, described the incident as a "case of a breakdown of government."

Wallace Reaction To Rally

Speaking at a news conference, Wallace said that "today in a negative way has been a grand day for Alabama.

"The fact that there were no incidents reflected credit on the state," he said. He asked citizens of both races to continue their restraint.

The delegation tried to present its petition to the governor on a day which climaxed a voter rights march, a climax Ralph Bunche said was "an all American attack on an all American problem."

Bunche, like King a Nobel Peace Prize winner, told the massed thousands in front of the state house that, "The world is overwhelmingly with us in this struggle."

Intermittent rain stopped by the time King stepped to the podium. There was brief applause and then dead silence.

"We want to tell the people of Selma, the people of Alabama, the people of the nation that we are on the move now and we're not going to let anybody turn us around," he said.

Crowd Leaves Area

King led the march to dramatize Negro grievances over voter rights and to protest alleged police brutality. D. H. Lackey, assistant police chief, estimated his listeners at 25,000.

The rally ended a short time later, and the crowd was asked to clear the area quickly. People picked up their knapsacks, suitcases and bedrolls—reminders of the march—and moved off.

The Justice Department said troops would be kept in the area as long as necessary.

"Editorials across Alabama have wondered when will the civil rights workers, outsiders, invading clergymen and others leave and let Alabama return to normal," King said.

"I have a message to leave with Alabama. We do not intend to let the state return to normal. We will have a new Alabama. The only normalcy that is worthwhile is the normalcy that

(Continued on Page 2)

LeMay Advises U.S. To Beware Of Russ Screen

WASHINGTON (AP) — Gen. Curtis E. LeMay, retired Air Force chief of staff, warned Thursday night that the Soviet Union may be hiding military intentions behind her proclaimed peaceful activity in space.

That could lead to this country losing its balance of military power, he said.

Without referring specifically in a prepared speech to such recent Soviet exploits as the cosmonaut's venture outside a capsule, LeMay said new space developments by the Soviet Union are more in keeping with aggressive than with peaceful purposes.

LeMay said the United States is trying to assess Soviet intentions in space and then he commented: "Our national record during the past 20 years in evaluating Soviet intentions has not been outstanding."

LeMay, who was retired from active duty on Jan. 31, had fought strong against administration policies on some aviation matters, especially the issue of building more manned bombers.

But his first public address since retirement—to the annual dinner of the National Security Industrial Association—reflected little if any of his strong views as air force chief of staff.

School Aid Bill Forces In Command

WASHINGTON (AP) -- The House tentatively approved the heart of the administration's $1.3-billion school bill Thursday with an impressive display of Democratic solidarity.

By a vote of 202-137 it turned back a Democrat's challenge to the formula for putting federal funds into schools in low-income areas. Then it defeated a Republican substitute for the section by a voice vote.

A solid mass of Democrats moved up the aisle past teliers in a nonrecord vote, crushing the opponents and increasing the prospect for passage of the bill Friday.

The House never has passed a bill granting broad federal aid to elementary and secondary schools. This one would help both public and parochial schools.

The first tip that the leaders command a big majority came on a key amendment to change the bill's formula for improving education in low-income areas.

Shortly afteward the Democrats shouted down a GOP-backed proposal to give the states $300 million in direct grants, to be used at their discretion to help poor children between the ages of 3 and 8.

The bill would make a billion dollars available to help children between 5 and 17.

Today's Chuckle

Diets are for people who are thick and tired of it.

(T-M, WRR Gen. Fea. Corp.)

AF Plane Crashes

ALENCON, France (AP) — A U.S. Air Force C130 crashed in flames near here Thursday night after striking a high-tension wire.

French authorities said all five crewmen aboard were killed.

A report from the scene said the 4-engine propeller plane on low-level maneuvers ran into a rain and wind storm.

Shirley Temple Fails To See 'K'

MOSCOW (AP)—Shirley Temple called at Nikita Khrushchev's apartment house Thursday in hope of meeting the former premier but got no closer than the stairway.

A bunch of Russian women stopped Shirley and her husband, Charles Black.

Then a polite Russian who spoke a little English intervened. He promised to deliver a card written in Russian to Khrushchev. It said Miss Temple wanted to say "hello" and had enjoyed a week's tourist visit to Moscow.

Khrushchev had invited the former child movie star to come see him some time when, as premier, he toured the United States in 1959.

Queen Sees Windsors

LONDON (UPI)—Queen Elizabeth II visited the Duke and Duchess of Windsor Thursday in the Duke's London hotel suite where he is convalescing from an operation. It was another step toward reconciliation of the Queen and the American-born divorcee.

Nazi Criminal Hunt Extension Voted In Bonn

BONN, Germany (AP) — The West German Bundestag voted Thursday to extend the statute of limitations on murder by five years and thus continue the search for Nazi war criminals until Jan. 1, 1970.

The Bundesrat, the other house of Parliament, is expected to add its approval April 9.

The vote prompted Justice Minister Ewald Bucher to hand in his resignation. He had argued that any change in the statute's deadline, originally to expire this year, violated the constitution.

Bucher quit only a few hours after the Bundestag approved the extension bill 344-96. Four members abstained. Bucher's Free Democratic party was the only group to oppose it virtually as one bloc. The Social Democrats had voted for the bill, while Chancellor Ludwig Erhard's Christian Democrats were divided.

The five-year extension idea was proposed by former Chancellor Konrad Adenauer, a Christian Democrat. But many lawyers in addition to Bucher contend the bill violates a provision of the constitution saying no act shall be punished unless it was punishable when committed. Thus it may face its toughest test in the constitutional court.

The Bundestag eliminated a loophole that would have enabled murderers to escape prosecution if they had held low-ranking jobs under the Nazis. Fritz Erler, the Socialist floor leader, objected to it strongly. There were those in minor jobs who carried out their orders gladly and even went beyond them, he argued.

U.S. Planes Hit Viet Red Installations

SAIGON, South Viet Nam (AP) — Bombs and rockets rained from U.S. Air Force jets Thursday on a suspected Viet Cong headquarters in the jungles of Tay Ninh Province, which adjoins the Cambodian frontier 60 miles northwest of Saigon.

A Communist-controlled area 290 miles northeast of Saigon in Binh Dinh Province was another major target of F100 fighters and B57 bombers in an explosive followup to Peking's hint that Red China might send fighting men to help the Red guerrillas.

After four consecutive days of raids on North Viet Nam by U.S. and Vietnamese warplanes, American squadrons concentrated again on the foe within South Viet Nam. Results were not announced.

The Peking threat brought no sign of uneasiness in official quarters in Saigon, where the possibility of Chinese involvement on the Korean War pattern had been included in all military calculations for a decade.

Abroad, analysts familiar with Communist Chinese affairs were inclined to discount it as a propaganda gesture.

Claim 50 Casualties

JAKARTA, Indonesia (UPI) —Indonesian guerrillas have killed 50 Malaysian and Commonwealth troops in Borneo since the first of the year, the official news agency Antara claimed Thursday.

RFK Says Scaling Peak Difficult But Worthwhile

WHITEHORSE, Y.T. (UPI)—Sen. Robert F. Kennedy, D-N.Y., said Thursday he "found it difficult" but was glad he climbed the 13,900-foot Yukon mountain named for his late brother, President John F. Kennedy.

The senator Wednesday achieved his goal of becoming the first person to stand atop Mt. Kennedy, heretofore the highest unscaled peak in North America. He made the two-day climb in the company of seven alpine experts.

Kennedy, 39, left the expedition's base camp at the 8,500-foot level early Thursday in a Royal Canadian Air Force helicopter, arriving here at 8:35 a.m. Yukon time (12:35 p.m. EST).

His face browned from wind and sun, he went into town to shave off a three-day growth of beard, change clothes and eat before boarding a RCAF twin-engined, turbo-prop Cosmopolitan for a flight to Seattle.

From Seattle, he said he would go to either Washington, D.C. or New York.

"I found it difficult," he told newsmen here when asked about the climb, climaxed when Kennedy planted the Canadian flag and the black-bordered flag bearing his family's crest, three silver helmets on a field of green, on the ice-capped summit.

On Inside Pages

Ann Landers	6
Bridge	6
Comics	18
Crossword	18
Cryptoquote	18
Deaths	12
Dr. Van Dellen	13
Editorial Page	13
Markets	18
Racing	17
Secrets of Charm	6
Sports	15-17
State News	4, 5
Tri-State News	10
Want Ads	19-21
Womens' News	6

Peking And Moscow Viet Threats Have Hollow Sound

By WILLIAM L. RYAN
AP Special Correspondent

Red China says it is "ready" to send men to fight in Viet Nam. The Soviet leadership hints that Russians are clamoring to volunteer for battle there. All this would raise the specter of another Korea—except that this time the threats have a hollow sound.

From what has gone on between the Soviet and Chinese leaders in recent days, it seems likely Peking and Moscow are trying to bluff one another just as much as they are trying to impress the Americans and the rest of the world.

Peking has been prudent all along about its role in the Indochina war. The Peking tone has indicated suspicion that Red Chinese involvement is just what the Americans would want to provide an excuse for destroying China's new nuclear potential.

Peking's suspicions extend to the Soviet Union. It was clear a few days ago, from an editorial in the chief Red Chinese theoretical journal, Red Flag, that Peking believes itself isolated by the Soviet Union.

That editorial was a fiery attack on the Soviet Communist party for going through with an international party meeting this month over Chinese objections. Time and again, the editorial accused the Soviet leadership of intending to cooperate with the United States for "two-power domination of the world."

Soviet talk of unified Communist action in Indochina, it said, was nothing but "a swindle," and in reality the Soviet Communists adhere to a policy "of Soviet-U.S. cooperation for domination of the world."

The Chinese have several kinds of propaganda. There is the sort directed at world Communists and the Soviet Union, the sort directed at their own people at home, and the sort intended for consumption in the West. The latter is typified by a statement of Chinese Premier Chou En-lai that if Viet Nam leads to war among the major powers, the Red Chinese and the U.S.S.R. would stand together. This is unlikely to be given much prominence inside China itself. It is extremely doubtful that the Chinese leadership believes it.

The Soviet threat of involvement by means of volunteers in Viet Nam was little more than a hint, dropped almost casually by party chief Leonid I. Brezhnev in his speech extolling the U.S.S.R.'s latest astronaut heroes. Significantly, the hint was not pushed and in an editorial recapulation of what Brezhnev said the Communist party organ Pravda made no reference to it.

But because North Viet Nam is a Communist-ruled country, and because it is being attacked by U.S. bombers, the Soviet Communist leadership evidently feels impelled to make some gesture of this sort if only for appearances. It has been mercilessly taunted by the Chinese with the accusation of betrayal of a revolutionary cause.

Ranger Successes Raise Hopes For Mars Photos

PASADENA, Calif. (AP) — Three straight successes in the Ranger moon-photography program have strengthened scientists' hopes of getting clear, close photographs of Mars from Mariner 4, now more than halfway toward that mysterious red planet.

A spokesman for the Jet Propulsion Laboratory, birthplace of Ranger and Mariner spacecraft, said Thursday that engineering data radioed across more than 39 million miles indicates Mariner 4 is in excellent shape to take pictures during the fly-by next July 14.

Two scientific instruments aboard have failed, but they will have no effect on the spacecraft's main mission — to take up to 21 photographs as close as 6,300 miles, pictures expected to be 100 times better than any taken from earth.

At noon Thursday, Mariner 4 had traveled 188 million miles along a curving 325-million-mile trajectory. Its speed relative to earth was 30,035 miles an hour.

Ranger 9's success in televising more than 5,800 pictures of the moon Wednesday was praised in glowing terms by Dr. Gerard P. Kuiper, chief of a team of scientists selected to study the photographs.

Kuiper said Ranger 9's pictures were the best yet, and that the technology which produced them augured well for Mariner 4.

The Mars pictures are not expected, however, to have nearly as much detail as the moon phototraphs, which showed objects two to three feet in diameter.

Mariner 4 has only one camera, instead of six, and its pictures must be radioed across millions instead of thousands of miles. They will not be televised live but will be stored on tape aboard the craft, then played back slowly.

Chou Says Johnson 'Risking Surprises'

EDITOR'S NOTE — Chinese views on Indochia and other world problems are emphasized in this interview with the Chinese premier, Chou En-lai. The writer, now in China, is a former Polish diplomat. He writes for the New Statesman of London and Nouvelle Observateur of Paris. His interview was excerpted and distributed by The Associated Press.

By K. S. KAROL

Copyright 1965 by K. S. Karol

PEKING (AP) — "If the Americans are not content with threatening gestures and really want to provoke a wider conflict, then the Chinese and Russian people will close ranks."

This was Premier Chou En-lai talking about the situation in Viet Nam. Continuing in this vein in a 2½-hour interview, he declared: "That is why Johnson, who is dancing on the tight rope of war and doesn't know how to turn about, is risking some surprises."

Chou emphasized the last phrase, but did not say what he meant by it.

"But the American government will never force the South Vietnamese people and the Democratic Republic of Viet Nam into negotiations by intensifying the war. As the old Chinese proverb says, they are trying to go to the north while heading their horses to the south.

"The menace of the United States concerns not only the Democratic Republic of Viet Nam and the other countries of Indochina but also the Chinese People's Republic."

For the second time, I tried to put up the case for negotiations, reminding Chou that in both Indochina and Algeria France had intensified its military operations preceding peace talks. Chou rejected the comparison.

"France has learned the lessons of colonial wars," he said. "She knows they can't be won. That is why, each time I meet my French friends, I ask them: 'Why can't you persuade your American friends to learn from experience?' And each time I speak to my American friends I ask: 'Why aren't you capable of producing a De Gaulle?'"

Chou was asked what he thought of President Charles de Gaulle's plan for the United States, the Soviet Union, Britain, France and Red China, to meet and discuss the reform of the United Nations.

"But China has nothing to do with the United Nations," Chou replied. "It is true that China is not at all interested in the United Nations. For 15 years this organization, manipulated by the United States, frustrated China's legitimate rights.

"Why cannot one envisage founding another United Nations that might be as revolutionary? That is what I said recently in Peking at a banquet for Mr. Subandrio, Indonesia's foreign minister. Elsewhere, China has put forward a positive formula — that is, that the United Nations rectify its mistakes and submit to a radical reorganization."

South Shore Back C&O's Merger Bid

MICHIGAN CITY, Ind. (AP)—Directors of the Chicago South Shore and South Bend Railroad authorized Thursday support of a merger bid by the Chesapeake and Ohio Railway which sent the South Shore's stock up $5 a share.

In endorsing the C&O move to acquire control, the board said that a merger would enable the South Shore to compete effectively and attain its potential for industrial development.

The nine-member South Shore board was re-elected at a meeting of shareholders earlier in the day.

Harriman In Brussels

BRUSSELS (UPI)—U.S. roving ambassador Averell Harriman arrived Thursday for talks with Belgian Foreign Minister Paul-Henri Spaak.

British Tory Revolt Follows Election Defeat

LONDON (AP) — Demands for a new leadership of Britain's Conservative party rose Thursday night in the wake of a humiliating electoral defeat on Sir Alec Douglas-Home's own doorstep in the Scottish border lands.

Defeat of the Tories in a special election in the Roxburgh District by the Liberal candidate, 26-year-old television broadcaster David Steel, strengthened the hand of Prime Minister Harold Wilson, even though the candidate of his Labor party polled such a low vote he lost the deposit he paid to file.

A record number of Roxburgh voters trudged through a snowstorm to vote and gave Steel nearly 50 per cent of the ballots. This had been considered a safe Conservative bailiwick.

This victory brought the party lineup in Parliament to 314 seats for the ruling Laborites, 301 for the Conservatives and 10 for the Liberals. Two other special elections to fill vacancies still are to be held. One is a Labor stronghold and the other is considered safe for the Conservatives.

Gloom prevailed in Conservative circles. The party had sent its top national figures on speaking tours in the Roxburgh District, which lies just over the county border from Douglas-Home's ancestral home in Berwickshire. Conservative percentage of the vote dropped from 42.8 last October in the national elections to 38.6 per cent.

Petitioners

(Continued from Page 1)

recognizes the decency of every man."

One of King's aides, the Rev. James Bevel, said he was not interested in standing outside the Capitol.

"I'm interested in serving as an Alabama state senator," he said. "We are going to keep demonstrations until we get our 34 per cent of the seats in the Alabama Legislature."

Bevel said Negroes make up 34 per centof the state's population "yet we don't have one Negro in a responsible post in state government."

The governor, whose inauguration cry had been, "Segregation now, segregation tomorrow and segregation forever," said in a statement he would not see any group of citizens until after the demonstration.

Then, he said, he would "receive a petition from any group of citizens from the State of Alabama not to exceed 20."

Attorney Fred Gray of Montgomery released the text of a petition which called upon the governor to assure the registration of every citizen of voting age and of sound mind and "to end the climate of violence and hatred which persists in this state."

The petition said: "We have come not only five days and 50 miles, but we have come from three centuries of suffering and hardship. We have come to you, the governor of Alabama, to declare that we must have our freedom now. We must have the right to vote; we must have equal protection of the law and an end to police brutality."

Rhee 90 Today

HONOLULU (UPI)—Former Republic of Korea President Syngman Rhee will mark his 90th birthday Friday in a bed in Maunalani Hospital where he has been under care since March 22, 1962.

Rights Leaders Sued By Selma For Police Costs

SELMA, Ala. (AP)—The city of Selma filed a $100,000-suit against Martin Luther King Jr., and other civil rights leaders and organizations Thursday in an effort to recover money the city spent to police demonstrations for more than two months.

In addition, the city joined with Selma Bus Lines, Inc., in a $9,750-damage suit seeking to recover revenue lost by a Negro boycott of the firm's service. The city gets a percentage of the company's income.

Mayor Joseph T. Smitherman said the $100,000 claim covers overtime paid to policemen and other city employes in trying to control demonstrations.

Space Twins

(Continued from Page 1)

he said, "all we had to do was unlock the hatch. But I think we would like some more training to make sure we could get the hatch closed again."

Motorcycle policemen flanked the cars during the parade.

A large number of children lined the streets, sitting on top of their cars. A traffic jam started to jell an hour before the 16-car motorcade rolled from Cape Kennedy's south entrance.

The astronauts and their wives sat on the back of the seats, smiling broadly, and waved to the crowds.

Riding with Grissom and his wife were their two sons, Scott 14, and Mark 11. In the Young car were his two children, Sandra 7, and John 6. The children waved to the crowds and were obviously enjoying the roaring welcome given to their famous fathers.

8 Die In Riots At Casablanca

CASABLANCA, Morocco (UPI)—Bloody and destructive anti-government riots that swept this Mediterranean port city in the past 48 hours left at least eight dead and more than 70 injured, officials said Thursday. The teeming city was an armed camp and virtually paralyzed in the wake of the wide - spread disturbances.

As a 24-hour news blackout was lifted, emergency courts worked overtime to sentence and fine an undisclosed number of ringleaders of the violent rioting.

Hundreds of armed and helmeted troops in full battle dress, backed by tanks and armored cars, patrolled the debris-strewn main squares and streets.

The presence of the troops raised tension in the ravaged areas of the city. Evidence of the rampaging mobs was everywhere. Uprooted lamp standards blocked streets. Blackened, burned out cars and buses lay overturned.

109 Air Cadets Resign After Scandal

WASHINGTON (AP) — Secretary of the Air Force Eugene M. Zuckert announced Thursday he has accepted resignations of 105 cadets who admitted involvement in cheating at the Air Force Academy.

Zuckert also accepted resignations from four other cadets found by a cadet honor committee to have had knowledge of the cheating, but who had failed to report it.

The announcement said that Zuckert acted "only after he had reviewed each case."

The Air Force said that 103 cadets will be relieved from active duty, and will enter the Reserve, pending completion of their military obligation.

"Their eligibility to receive honorable discharges upon completion of their military obligation will not be affected by this incident," the announcement said.

Three other cadets, who have no further military service obligation, will receive honorable discharges, and one other will return to the Army to complete his period of military service.

Two cadets will receive discharges under other than honorable conditions.

"They were involved in stealing the examinations after illegal entry to an unauthorized area," the Air Force said.

The announcement did not identify any of the cadets involved.

NEW DEAL LIFETIME HOMES SEEKS EXCLUSIVE DEALERS FOR THIS AREA

A profit-proven business that can help

YOU EARN $15,000 A YEAR AND MORE!

This is your opportunity to grow with the pioneer in the pre-engineered home field . . . a field that has expanded tremendously yet has hardly scratched its growth potential.

YOU'LL SELL MORE . . . EARN MORE BECAUSE You Can Offer . . .

- More Square Feet of Living Area Per Dollar
- Nationally Advertised Brand-Name Components
- Hundreds of Plans, Custom-Home Flexibility
- Complete Mortgage Service
- LARGER PROTECTED TERRITORIES
- COMPLETE ADVERTISING & MERCHANDISING SUPPORT
- Experienced Sales Counsel and Guidance
- Exclusive Customer-Referral Program
- No Inventory
- No Accounts to Carry
- High Return on Very Small Investment

We invite inquiries from men of good reputation, proven sales ability and financial responsibility. Write or phone for complete details:

Phone: 609 CA 7-3200 or fill out coupon and mail.

NEW DEAL Lifetime HOMES

500 S. Black Horse Pike, Blackwood, New Jersey

New Deal Lifetime Homes, 500 S. Black Horse Pike Blackwood, New Jersey Dept. CNT.

Gentlemen: Please give me full information of how I can be a successful NEW DEAL LIFETIME HOMES Dealer.

Name_____

Address_____

City_____ State_____

Phone Number_____

WINTER CLEARANCE PRE SPRING AUCTION SALE

Early American Maple Dinette Sets, Modern Bedroom Sets, Box Springs, Inner Spring Mattresses, Bunk Bed Sets, Modern Living Room Suites, 9x12 Oriental Design Rugs, Coffee Tables, End Tables, Pole Lamps, 7 Piece Chrome Dinette Sets, Stainless Steel Cookware, Small Electrical Appliances, Tools For The Home, Garage & Shop, Radios, Transistor Radios, Jewelry, Watches, and Many Other Items Too Numerous to Mention.

SALE TO BE HELD AT:

FRIEND'S STOCKYARD, INC., ACCIDENT, MD.

1 mile south of Route 40 on Route 219 at Keyser Ridge

on Saturday, March 27, 1965 at 7:00 P.M.

"How Much Have I Spent That Can Be Deducted On My Federal Income Tax Return?"

NOW WE HAVE THE ANSWER TO YOUR QUESTION!

CREDITAX..

A new monthly billing system lists and totals all tax-deductible purchases in a separate column — in addition to showing the current status of your account, crediting recent payments and indicating your new balance to date of statement.

Statements are prepared by an NCR computer system, from information recorded on our CASH REGISTER at the time each purchase is entered. Besides reducing the possibility of errors and mistakes, it will save time, money and uncertainty in determining the correct deduction to claim.

It is simply another service which we hope will prove of value and importance to you. Incidentally, we can also provide the same service to cash customers on a quarterly basis.

KEECH'S DRUG STORES

RADIO DISPATCHED — FREE DELIVERY

600-602 VIRGINIA AVE. PA 4-1208 PA 4-1253 LOWER STORE

43 VIRGINIA AVE. PA 4-1666 UPPER STORE

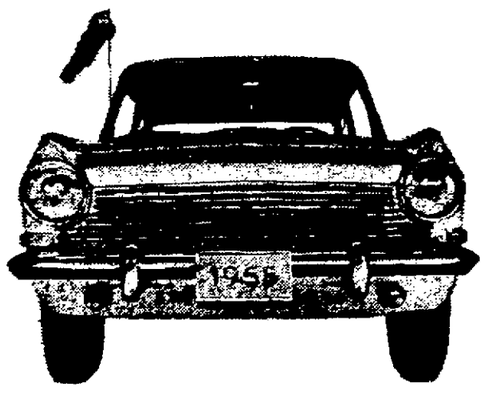

The small German car with the thick American accent.

It is a German car and it isn't, if you follow us. What we mean is that the Opel Kadett is made in Germany, all right, with bucket seats and a 4-speed floor shift and fantastic gas mileage and everything fitting just so.

But it's made there by General Motors. So the heater really heats and the trunk is a real trunk and the windows are big enough to see out of without getting a crick in your neck and you can get parts and service at Buick/Opel dealers all across the country.

Best of all, it's priced to make you wonder if maybe we made a mistake on the price sticker.

Opel Kadett by Buick

Sold and serviced nationwide by Buick/Opel dealers. See one of them about his European Delivery Plan.

Four Roses adds a Fifth Rose.

Where? Not where you can see it...where you can taste it.

We've found a way to make whiskey actually taste good. Not just smoother or lighter. Not just blander or milder. But good.

Many a distiller has tried. Now we've succeeded.

The great new taste of Four Roses—that's the Fifth Rose. It makes our whiskey a whiskey you drink because of its taste, not in spite of it.

This could change a lot of people's ideas about why they drink whiskey. And what whiskey they should drink.

Suggestion: see for yourself how surprisingly good a whiskey can taste. And how surprisingly reasonable a good-tasting whiskey can be. Four Roses doesn't cost any more any more.

So now there's no reason in the world why you shouldn't buy Four Roses.

$4.70 ½ QUART $5.85 QUART $2.98 PINT

A great new taste deserves a great new bottle, don't you agree?

FOUR ROSES DIST. CO., N.Y.C. • BLENDED WHISKEY • 86 PROOF • 65% GRAIN NEUTRAL SPIRITS

Putt-Putt Patrol Protects Park Users

NEW YORK (AP) — Help for a person being attacked or robbed in the city's parks soon may be as close as a couple of putt-putts.

A new police scooter patrol is giving noisy assurance that protection is nearby.

The one-cylinder machines zoom up and down steep hills, skim over rough terrain and dart into brush and tree-lined areas where even horse-mounted police would have difficulty penetrating.

Keeping the parks safe in New York is a tough task. Central Park, for example, covers 843 acres in the heart of Manhattan and has 31 miles of walks. Brooklyn's Prospect Park extends over 620 acres, with 16 miles of walks.

Some people would never walk deep into their vast reaches even in the daytime.

One scooter, police say, can cover six times as much ground as a foot patrolman and reach speeds up to 60 miles an hour.

They are relatively inexpensive — about $400 — cheap to operate — better than 60 miles to the gallon — and a patrolman can be trained to ride one in just two days.

But to deputy inspector Johannes F. Spreen, in charge of the program, the two most significant points are "their tremendous approval by both the public and the patrolmen."

They zip around their patrol sector so fast, Spreen said, that some people think 20 men are working the area instead of one.

"The people are delighted with them," he said.

Five scooters now are in use in Central Park and four in Prospect. Spreen has requested 20 others.

(Advertisement)

FAT GIRLS DIET

The following tested, simple ways to take off fat sent to you in plain wrapper at special prices: 5 for $1, 10 for $2, all 16 for $3. Money back guarantee. You don't even have to return the diets. Clip this, check diet wanted. Mail to RUTH PFAHLER, Diet specialist, Dept. 61484, Decatur, Ill. Please add 20c for postage and handling.

—Special Diet X; lose weight all over including fat stomach.
—Special XX; all over control; hips, thighs, arms, derriere, etc.
—High Protein Diet for Women, Men—Rapid weight loss!
—Sweet Cravers' Diet, The fastest, most pleasant of all.
—High-Protein, low carbohydrate diet, very satisfying.
—One Day All Liquid Diet, for fast start.
—Popular 18-Day Diet, insures safe loss of lots of fat!
—7-Day, 7-Pound Diet—Follow it, lose 7 lbs. in one week!
—How to stay thin after losing fat. Try this!
—Secrets to Speed Reducing. Helpful little ideas.
—Need to lose 30 lbs?, this 90-Day Diet will be of great help.
—Famous Rice Diet. Excellent for losing a few pounds FAST.
—Why Be Hungry? On this diet you'll get slim & stay slim.
—Pound A Day Miracle Diet—Use it just 3 days a month.
—Famous Banana Diet—Very filling, satisfying, easy to do.
—2 Day Jolt-Off Pounds Diet—Good for weight-standstills.

SPRING Time Specials

Shop and Save at Your
SUPER SHOE STORES
Largest Selections — Lowest Prices!

Newest Spring Styles
Ladies' Novelty
DRESS SLIPPERS

Bright New Colored Leathers:
- Pink
- Blue
- Red
- Green
- Yellow

Reg. $4.00 Values
$2.85 Pr.

Medium and high heels Beautiful styles. Sizes 4½ to 9.

Ladies' New Stacked Heel
SLIPPERS

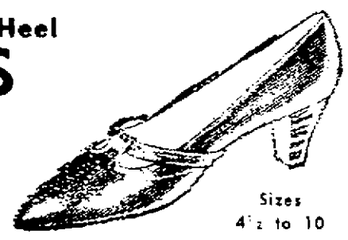

A comfortable walking shoe. Soft leather uppers, ribbed rubber soles for flexibility. Colors: Black & Beige.
$3.98 Pr.
Reg. $5
Sizes 4½ to 10

Girls' Canvas
TENNIS OXFORDS

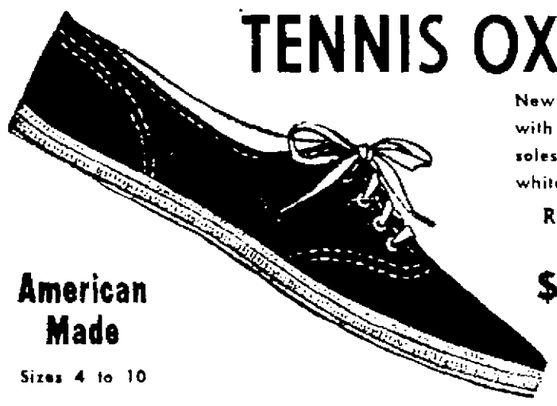

New needle toe styles — with cushion arch type insoles — Colors black or white.
Reg. $1.85 Seller
$1.29
American Made
Sizes 4 to 10

Men's & Big Boys'
OXFORDS and LOAFERS

American made — Colors: Black and Brown — Assorted styles.
Reg. $5 Value
$3.98 Pr.
Sizes 6½ to 12

Men's 8-Inch Leather
WORK SHOES

Soft elk leather uppers — Vulcanized rubber soles — Moccasin toe type — Tan color.
Reg. $7 Value
$5.98 Pr.

Give to Grow Give to the Industrial Fund Drive for Industrial sites and more jobs

All Super Shoe Stores Open Fri 'Til 9 P. M.

CUMBERLAND:— Open Mon., Thurs., Fri., til 9 p.m.
FROSTBURG:— Open Tues., Fri., Sat., til 9 p.m.
KEYSER:— Open Wed., Fri., Sat., til 9 p.m.

Super Shoes
Cumberland – Frostburg – Keyser

DOWNTOWN and SEARSTOWN

Easter is just a new coat away! . . . April 18

Rosenbaum's

Happy-Go-Springtime
COATS
like these
catch compliments galore
$30.

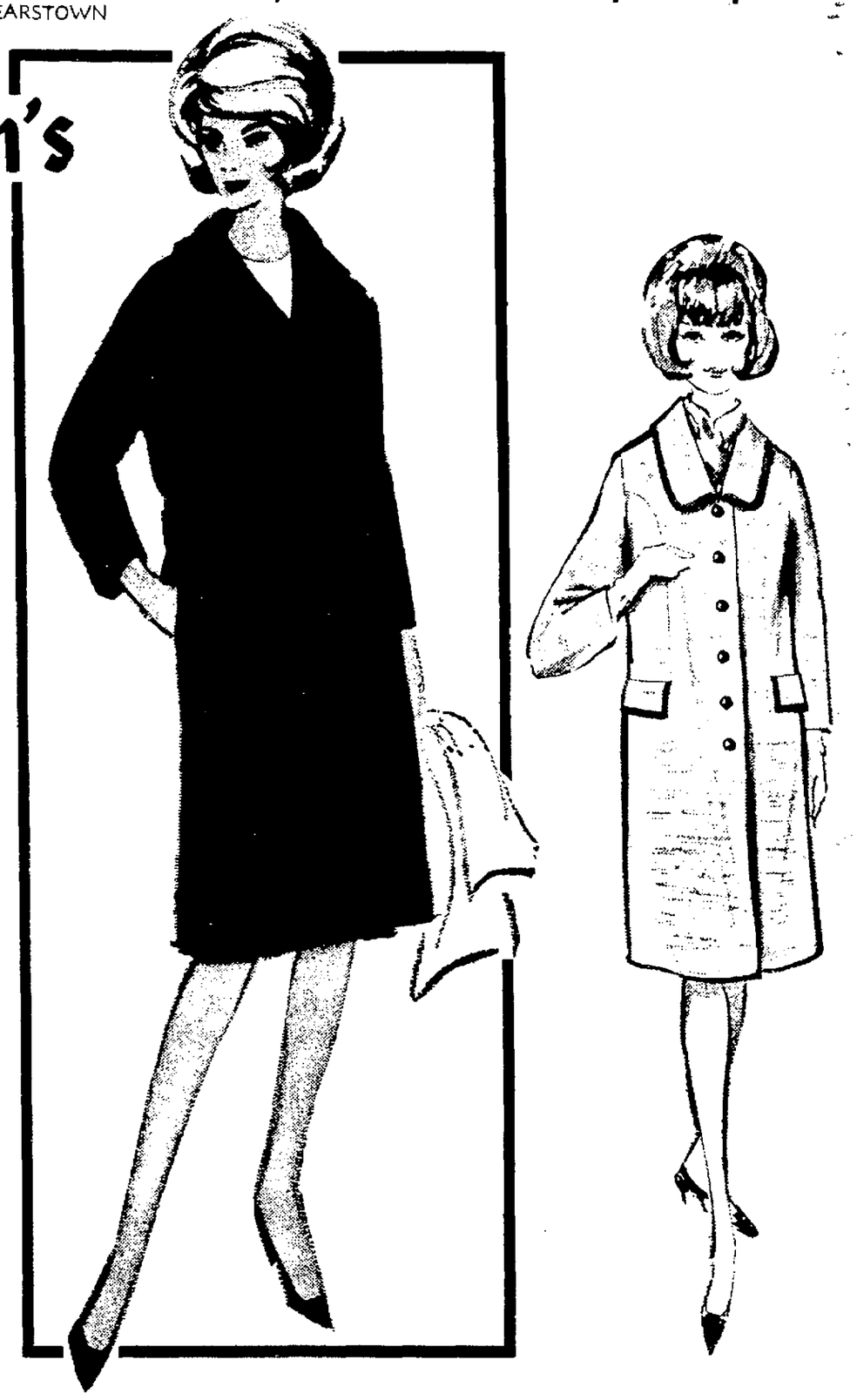

JUNIORS PROMENADE INTO SPRING . . . with coats they'll wear over and over . . . everything!

left: All wool "Pom Pom" basketweave straightline coat with middy collar, 4-brass buttons, belt loops, 4-pleat back interest, taffeta lining. **White, Navy. Sizes 5-11.**

center: Laminated crochet knit coat—the complete spring coat—double breasted, notch collar, T flap pockets, raglan sleeves. **White, Red, Navy. Sizes 6-16.**

right: All wool "Pom Pom" basketweave, modified Chelsea collar, piped to match buttons and piped flap pockets, back belt with buckles, semi-raglan sleeves. **White. Sizes 7-13.**

COATS — DOWNTOWN and SEARSTOWN

Spring magic for feet that fly..

Little Yankee Shoes
SHOES FIT FOR THE CHILD YOU LOVE

Our Little Yankee shoes are carefully built to hop . . . skip . . . jump . . . run . . . dance . . . whirl . . . or fly through the air with the greatest of ease. And beautifully styled to please fashion-conscious, growing-up girls and boys.

$6.50 to $10.99

SHOES
DOWNTOWN — SEARSTOWN

SWEETER THAN SPRINGTIME . . .
NEW
"Hint-of-Mint" Accent

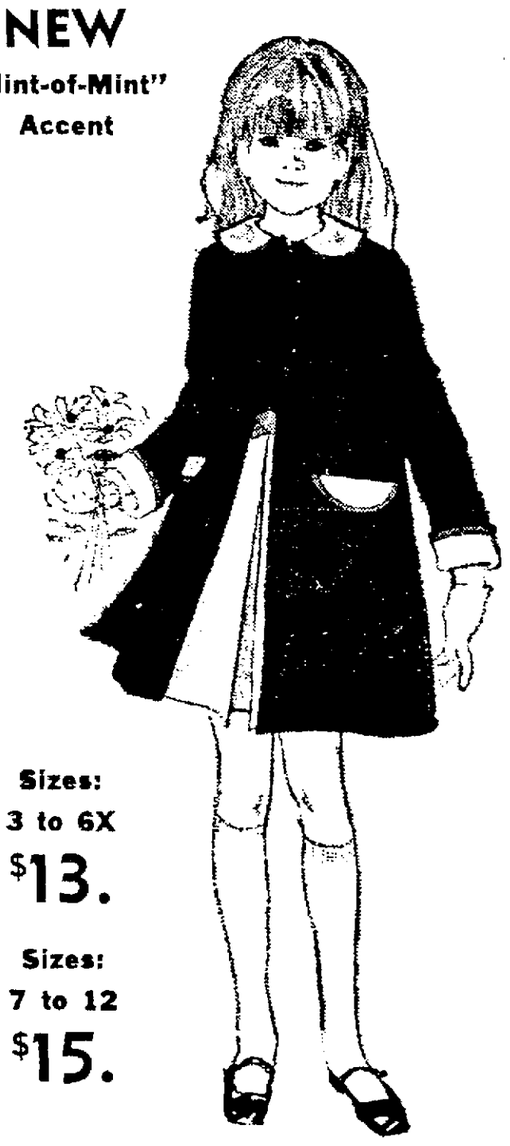

Sizes: 3 to 6X
$13.

Sizes: 7 to 12
$15.

YOUNGLAND® is a special place . . . it's a holiday in the city—wearing a perky navy duster and chic A-line dress of linen-like rayon. "Hint-of-Mint" accents on both with frosty white trim.

OUR CHILDREN'S WORLD IS UP TO ITS EASTER EARS IN EASTER PARADE PRETTIES!
DOWNTOWN and SEARSTOWN

Accused Veney Brothers Back In Baltimore

BALTIMORE (AP) — Samuel and Earl Veney, first brother team ever listed among the FBI's "10 most wanted fugitives," arrived here by train from New York Thursday to face trial on charges of shooting two policemen, one of whom died.

The Veneys, greeted at the Pennsylvania Railroad station by more than 40 city and state policemen and sheriff's deputies, were led handcuffed across the tracks and into an underground driveway to a police van which speeded them to city jail.

The brothers, arrested March 11 at their jobs in a Long Island zipper factory, squinted into the bright lights of newsmen's cameras as they stepped off a parlor car at 2:32 p.m., ending a three-hour, six-minute trip from New York.

They were led to the police van by a hand-picked squad of nine Baltimore detectives which had taken the Veneys from Brooklyn, N. Y., police station and guarded them during the train ride.

Earl was calm and slept much of the way but Samuel stared out a window and smoked, police said.

Samuel, 26, is charged with the Christmas morning slaying of Sgt. Jack Lee Cooper. The sergeant was shot while investigating the wounding a few hours earlier of Lt. Joseph T. Maskell during a Christmas Eve liquor store holdup, which netted $2,400

Both Samuel and Earl, 32, are charged with shooting Lt. Maskell and with robbing the liquor store.

Maryland Briefs

BALTIMORE (AP)—Random House Inc., New York publishing firm, announced Thursday it would transfer its shipping operation and some offices to Carroll County early next year.

Bennett Cerf, company president, said at a press conference called by Gov. Tawes that a $2.6 million building would be erected in Westminster. Construction is to start within 90 days.

Carroll County is to issue revenue bonds to finance the facility and lease it to Random House. After 25 years, the publishing firm may buy it.

BALTIMORE (AP)—Most city and state offices other than the Department of Motor Vehicles were closed Thursday as the Free State observed the 351st anniversary of the founding of Maryland in 1634.

Schools, banking institutions, federal offices, courts, libraries and stores remained open.

The day's activities included a wreath-laying ceremony at the Baltimore courthouse and presentation of the Andrew White Medal to Lawrence Cardinal Shehan of the Baltimore archdiocese, Roman Catholic Church.

BEAVER FALLS, Pa. (AP)—An 11-car Baltimore & Ohio passenger train slammed into a tractor-trailer in this Western Pennsylvania town Thursday, ripping up gas and water lines and knocking down utility poles.

Police said the impact tore the cab from the trailer and moved it 100 feet down the track into a bridge support, but the driver, James Hulsey of Atlanta, Ga., escaped serious injury.

The train conductor, D. W. Saam of Niles, Ohio, said the engineer saw the truck on the grade crossing but was unable to stop the train.

ELLICOTT CITY, Md. (AP)—Howard County commissioners have cleared the way for construction of the planned city of Columbia by accepting revised zoning proposals from the sponsors of the project.

"We feel this approach to the problem of Columbia is in the best interest of the county," Charles E. Miller, chairman of the commissioners, said on Wednesday night.

The new zoning proposals will be given a public hearing May 4. Community Research and Development Corp. plans to build the $1 billion community.

BALTIMORE (AP) — The Maryland Civil Defense Agency has established 760 locations in the state where radiological levels would be monitored in event of nuclear attack.

The agency said the stations are equipped with instruments and staffed with trained monitors to provide "sufficient warning to allow Marylanders to move into the best available shelter and shield themselves from radioactive fallout."

Blast Death Suit Asks $2,175,000

BALTIMORE (AP)—A Baltimore man, whose wife was killed when a truckload of explosives blew up last summer, is suing American Cyanamid Co., for $2,175,000 in damages.

The suit, filed Thursday by William E. Paesch Sr., charges the chemical firm with negligence in the pre-dawn explosion last June 24 near Marshall's Creek, Pa.

Paesch's wife Lillian was one of six persons killed when explosives on the truck ignited. The Paesches were on a vacation trip at the time.

DON'T MISS OUR

Tri-State discount center 917 Gay St.

REGISTER TODAY... for 1953 PLYMOUTH to be Given Away SATURDAY, March 27th at 8:30 P.M.
No obligation to buy – Just register!

Men's Reversible SPRING Jackets
Wash 'n Wear Rayon & Cotton Solids & Checks
• Blues • Greens • Light Tans • Grays
$3.99 Sizes 36 to 46 Values to $6.98
Open 10 a.m. 'til 9 p.m.

FRIDAY 5 pm SPECIAL
Morton's Fresh Frozen MEAT PIES
8 oz. Size 11c
• Turkey • Chicken • Beef
39c Value

Girls' 2 Piece SPRING SUITS
All Spring Shades
Sizes 4 to 14
$3.99 Values to $5.98

Men's Wash and Wear CHINO SLACKS
Ivy League Styles
Continental Styles
Sizes 27 to 34
$2.00 Values to $3.98

VISIT OUR SNACK BAR

Men's & Boys' Short Sleeve SHIRTS
Knit Collars
100% Combed Cotton
Choice of Colors
Sizes 6 to 16 – S-M-L
Values to $1.98
99c

CLEARANCE!
All GIRLS' Winter DRESSES
•Cottons •Nylons
• Corduroys
and Rayons
Dozens of Styles
to choose from
$1.00 to $4.00

Famous Maker Girls' SPRING DRESS COATS
Just 75 Pieces
Latest Spring Colors & Styles
$2.00 Values $6.95 and $7.95

Boys' Crew Knit SOCKS
Reinforced heel & toe, elastic top. Sizes 7½ to 10½. 4 PAIR TO PACK plus FREE Model Airplane. PAIR
19c

Men's T-SHIRTS
Reinforced Neck
100% Cotton
Sizes S-M-L
Values to 48c
ALL WHITE
28c

Boys' CHINO PANTS
Boxer Waist and Belt Styles
Assorted Styles
• Green • Black
• Tan • Gray
Regular $1.68
99c

Women's & Misses' SPRING DUSTERS
100% Cotton – New Spring Colors
99c Values to $1.48 Sizes S-M-L

Fitted BED SHEETS
100% Cotton
All White
99c
1.98 Value

CASH CHEERFULLY REFUNDED

SATISFACTION GUARANTEED!

DOUBLE DISCOUNT DAYS AT....

TRI-STATE Discount Center

PARK SHOP SAVE

917 Gay St. FREE PARKING

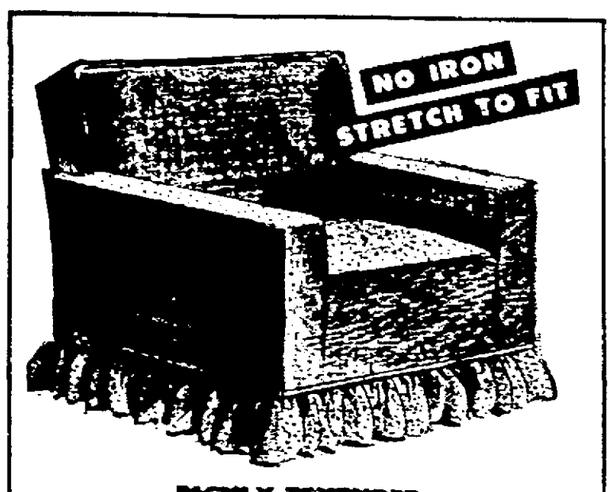

RICHLY TEXTURED
SLIPCOVERS
WHITE . TURQUOISE . GREEN
GOLD . GRAY . BROWN
Smooth and wrinkle free with a generous ruffled skirt. Easy to install—just slip on and tie.
DIVANS, $3.97
$1.97
Fits Most Chairs

Record Bonanza
Enire selection of the Area's
Top Selling 45's RPM
List 98c
SALE PRICE Each 59c

SAVE ON THESE
Cosmetic Items
Breathless HAIR SPRAY 14 oz. Can 58c
KOTEX Box of 24 Sanitary Napkins 59c
Reg. $1.00 GILLETTE Super Blue Blades 15 For 59c

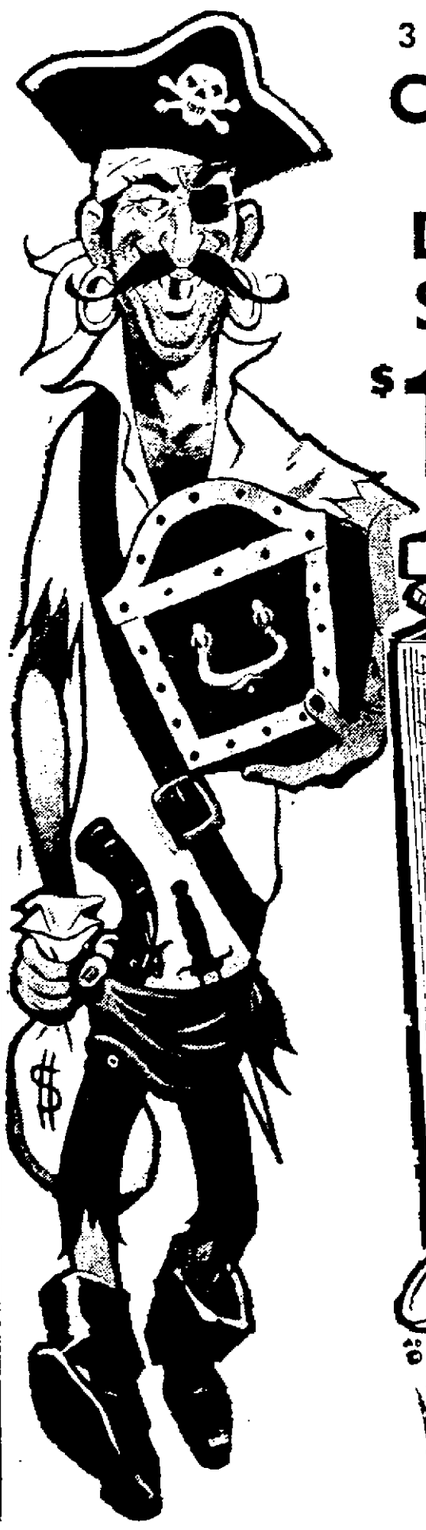

3 Piece Chip and Dip Set $1.98

PAINT DISCOUNTS
Rite-Glo Latex Interior Flat
White Only
$2.99 Gallon

Vista One Step Cleaner Wax
Reg. $1.49 – 10 oz. Can
88c

FULLY GUARANTEED!
$1.95 Value
50 Foot VINYL Garden Hose
With Brass Coupling
88c

Penn-Champ
Motor Oil
10-20-30 Weights
Fully Guaranteed
5 Quarts for $1 Reg. 39c Qt.

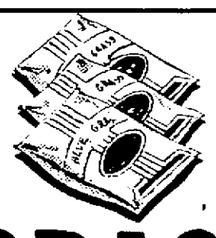

GRASS SEED
Covers Area of 750 Square Feet
$1.79 Value
5 lbs. 88c

·SAVE on SHOES

Infant's & LITTLE GIRLS'
DRESSY SHOES
$1.33
✓ Patent-Like Shoes For School or Party
✓ Sizes 5 To 10 Big 3

Big Boys'
School & Dress Shoes
$2.94
✓ Assorted Group of Clearance Priced Shoes
✓ Sizes! 3½ To 6 In Lot

20 Gallon Galvanized
Garbage Can $1.99
Complete With Lid
Reg. $2.99

Mrs. America Silicone 54"
Ironing Board Cover
Scorchproof
Regular 48c
28c

Wooden Handle
CORN BROOMS
66c

Large Wicker
Laundry Basket
With Handles 50c

Lawyer Claims Policyholders Need No Proof

BALTIMORE (AP)--A member of the Baltimore prosecutor's staff said Thursday some 1,200 policyholders do not have to show proof that they paid their auto liability premiums as directed by a Washington insurance company.

"This is another case where the insurance department is loosely interpreting the code in favor of a company against the consumer," William T.S. Bricker, assistant state's attorney, said.

Bricker commented after Lewis W. O'Brien, deputy state insurance commissioner, confirmed that Imperial Insurance Inc. of Washington has sent notices to 1,200 auto policy clients telling them to prove they paid their premiums, or their policies would be canceled immediately.

The policyholders involved, most of whom live in low-income Negro neighborhoods in north central Baltimore, bought their insurance through Mid-States Insurance Inc., Imperial's Baltimore agent.

Bricker, who conducted an investigation of the auto insurance industry in Maryland last year, said Imperial should find out from Mid-States whether the motorists have paid their premiums.

In addition, he said, "the insurance department has the absolute power to walk into an agent's office and review all his files to determine whether premiums have been paid."

O'Brien said Imperial sent out the letters after it apparently failed to get the information from the agent.

Imperial has filed suit in Baltimore Circuit Court contending Mid-States owes $90,800 in overdue premiums collected from policyholders.

Judge J. Gilbert Prendergast has given Charles H. Mansfield, president of Mid-States, until next Wednesday to show why his agency should not be put in receivership.

"It's a typical move," O'Brien said. "The company, which apparently can't get the agent's books, is sending out the letters to the policyholders in an effort to find out how much money they have paid the agent."

The deputy insurance commissioner disagreed with Bricker over the insurance department's power to enter the case at this time.

"It's a jam," O'Brien said. "we can't step in until the court case is settled."

Imperial and Mid-States have specialized in high risk policies.

However, Imperial has reached an agreement wih the insurance department under which the firm is prohibited from writing high risk policies after March 31 and must phase out the high-risk business it already has.

F. Douglass Sears, state insurance commissioner, testified before a legislative committee in Annapolis recently that Imperial is "solvent beyond doubt."

O'Brien said Thursday Maryland is cooperating with the District of Columbia in an investigation of Imperial's financial affairs.

Church Group Urges Viet Nam Cease-Fire

BALTIMORE (AP)—A committee of the Maryland Council of Churches wants the United States to negotiate a cease-fire in Viet Nam.

It realizes the problems of such negotiation, said a committee of the council's Division of Christian Social Relations, but it mentioned "the seriousness of prolonged military conflict, the danger of escalation of hostilities, and the possibility of a third world war."

The committee statement also urged Maryland ministers to devote part of their sermons April 14 to the war in Viet Nam and ask their congregations to write the President and their congressmen with their views on a peaceful solution.

The north magnetic pole of the earth is that region where the magnetic force is vertically downward.

Buy Your LAUNDRY EQUIPMENT from Laundry Specialists where Expert Service Is Yours If Ever Needed!
CUMBERLAND MAYTAG
31 N. Mechanic St.
PA 2-2790

GREETING RUSHEES—Iota Epsilon Chapter, Tau Phi Lambda, Woodmen of the World entertained its rushees at a Hawaiian party in the fellowship hall of First Christian Church. District, state and national sorority activities were explained, and leis given as favors. Left to right are Mrs. Patricia Kersh, Mrs. Phyllis Welch, rushees; Mrs. Leona Twigg and Miss Juanita Prine, members.

Cedarettes Select Style Show Theme

"Jet Holidays" was announced as the theme for the spring style show of the Cumberland Cedarettes at the meeting Wednesday evening at the Ali Ghan Shrine Club. Mrs. Woodrow Gurley will be the commentator.

The style show and card party will be held May 4 at the Shrine Club, beginning at 8 p.m. Fashions will be by Heinrich.

Mrs. Martha Lu Martin and Mrs. Helen Zerbach are co-chairmen for the event, which will be for the benefit of the Tall Cedars muscular dystrophy fund.

Committees for the event were appointed. They are Mrs. Leona Horstman, Mrs. Dorothy Schubert, Mrs. Barbara Rice, favors; Miss Dorothy Cornwell, Mrs. Ruth Cornwell, Mrs. Gladys Whalley, Mrs. Edna Yutzy, Mrs. Elsie Morgan, Mrs. Pearl Anderson, Mrs. Beulah Leedy, Mrs. Billie Johnson, Mrs. Ruth Meyers, candy table; Mrs. Horstman, Mrs. Elaine Clinebell, Mrs. Schubert, decorations; Mrs. Sara Rice, Mrs. Barbara Rice, Mrs. Martin, Mrs. Zerbach, Mrs. Nancy Foose, special prizes; Mrs. Naomi Smith, Mrs. Hazel Hardy, Mrs. Eleanor Cook, Mrs. Thea Crowe, Mrs. Mary Ruth Smith, Mrs. Lily Lewis and Mrs. Louise Wiseman, refreshments.

It also was decided to hold a dinner in conjunction with the regular meeting May 26. Flowers and cards were sent to the sick and shut-ins.

Attending were Mrs. Martin, Mrs. Georgia Metz, Mrs. Ardath Waybright, Mrs. Crowe, Mrs. Barbara Rice, Mrs. Hardy, Mrs. Twigg, Mrs. Cook, Mrs. Elizabeth Rhoe, Mrs. Naomi Smith, Mrs. Meyers, Mrs. Whalley, Mrs. Edna Yutzy, Mrs. Hattie Carnell, Mrs. Vivian Carnell and Mrs. Horstman.

CHARTER MEMBERS HONORED—The National Association of Letter Carriers Auxiliary 1428 honored charter members at its 15th anniversary celebration, held in the form of a dinner at the Ali Ghan Shrine Club. Greetings were extended by Mrs. Al Martin, president of the local group. Charter members, are shown with Mrs. Martin, left to right are Mrs. Arthur Carscaden, Mrs. Michael Cunningham, Mrs. James Brown, unit treasurer; Mrs. Martin ,Mrs. Allan Deffinbaugh, Mrs. Clayton Gillum and Mrs. Walter Alexander, secretary. All also are past presidents. Entertainment consisted of a comedy skit and piano selections.

Card Party To Be Held March 30

Final plans for a card party were discussed at the meeting of the DeMolay Mothers Club Wednesday evening at the Masonic Temple, at which time Mrs. Marlyn Harclerode assumed her duties as president. Other officers serving with her are Mrs. Dorothea Hare, vice president; Mrs. Juanita Dean, secretary and Mrs. Geraldine Lewis, treasurer. Mrs. Adela Morris offered prayer.

The public card party will be held March 30 at the temple, beginning at 8 o'clock. There will be 500, canasta, bridge and dominoes. Besides special awards, there will be table prizes and refreshments. Players are to bring their own cards. Proceeds will be used for the Cumberland DeMolay Boys. Tickets will be available at the door.

The next meeting will be April 28. Following the business session, refreshments were served to the boys, Mrs. Harclerode and Mrs. Helen Dennison were hostesses for the evening.

Others present were Mrs. Hare, Mrs. Lewis, Mrs. Betty Thomas, Mrs. Mary Tyree, Mrs. Marie Wilkins, Mrs. Vera Gardner, Mrs. Doris Horwath, Mrs. Dorothy Feldstein, Mrs. Juanita Dean, Mrs. Phyllis Richardson, Mrs. Ruth Chilton.

Meeting Tonight

The Maplehurst Duplicate Bridge Club met with George Bottorf as director. Winning teams were: first, Mrs. Russell Bortz and Mrs. Delbrook Kitzmiller; second, Mr. & Mrs. George Bottorf; and third, Mr. & Mrs. Ralph M. Race.

A regular meeting will be held tonight at 7:45 p. m.

Cumberland-LaVale Group Plans May 13 Luncheon

Plans for the spring luncheon were formulated and two requests for volunteers were received at the bi-monthly meeting of the Cumberland-LaVale Lay Health Group yesterday in the County Building, Union Street.

The group named Mrs. Ruth Hartman and Mrs. Clara Williamson co-chairmen of arrangements for the annual spring luncheon, which will be held May 13.

The County Lay Health Group spring luncheon was discussed also. It will be April 13 at 12:15 p.m. in the VFW club room, Lonaconing. Mrs. Jean Cioni invited the group to attend the Cancer Society kickoff dinner at the Ali Ghan Shrine Club March 30 at 6:30 p.m.

Miss Perina Grassi asked for volunteers to assist with the new family planning clinic. She explained that a doctor from Johns Hopkins Hospital will be here to train volunteers and assist in setting up the new clinic. Both will be at the County Building next month.

Miss Garnett Fazenbaker asked for volunteers to help with filling in the mental hygiene clinic.

A secretary's report was given by Mrs. Marjory Nave and the treasurer's by Mrs. Edith Cessna. Mrs. Naomi Evanson gave the sunshine report. The next meeting will be at 1 p.m. May 13 at the County Building.

Others present were Mrs. Bertha Scollock, Mrs. Hartman, Mrs. Williamson, Mrs. Mary Margaret Smith, Mrs. Nellie Taylor and Mrs. Julia Sheehe.

A fried chicken dinner will be served by the Bedford Road firemen and auxiliary tomorrow from 5 until 7 p.m.

Chorus To Present Programs

Allegany County Homemakers Chorus will present two programs early in April. The first will be April 2 at the John Humbird School. The chorus also will sing at the Rural Women's Short Course luncheon, which will be April 8 at the Bedford Road fire hall.

A special rehearsal will be held March 29 at the Y, to practice for the April 2 program, which will be a repeat of the "A Musical Trip with the Homemakers." The first half of the program features Hawaiian dancing and songs. Mainland America will be the theme of the second half, including folk songs. A special feature will be a hillbilly band.

A group from the chorus also is planning to attend the biennial convention of the National Federation of Music Clubs, which will be held in Miami, Fla., April 24-28, in the Deauville Hotel, on the beach. They will leave here on the 22d and return on the 29th, joining the group from Baltimore, Hagerstown and Washington, in Washington. The group includes Mrs. Paul Gilford, state president; Mrs. John S. Cook Sr., state historian; Mrs. C. Raymond Burkey, state publicity chairman, and Mrs. William Flora, state pin chairman; Mrs. Forrest Snider, Mrs. Georgia Clark, Mrs. Ray Blose, Mrs. Joseph Coleman, Mrs. Lula Arnold, Mrs. Marian Day, Mrs. Alice Boyer, Mrs. Ella Klavuhn. William Flora will accompany his wife.

A musical tea will be held at the home of Mana-Zucca, composer; and one at the Musicians Club of America, with Dr. Bertha Foster as hostess. The Young Artist Auditions will be held preceding the convention. Speakers at the convention include members of the American Society of Composers, Authors and Publishers, and Dr. Fabien Sevitzky, conductor of the Miami Symphony. Winners of the Young Composers contest will be featured April 25. Citations also will be awarded for unusual contributions in the field of music.

Elks Dance Tomorrow

Russ Romere's orchestra from Pittsburgh will provide music for a dance tomorrow night in the Cotillion Room of Cumberland Lodge 63, BPO Elks, for members and their invited guests.

Harry S. Thomas is chairman of the social session committee. Dancing will begin at 9:30 p.m. Outgoing officers of the lodge will be honored.

Secretaries Represented At Workshop

Algonquin Chapter, National Secretaries Association, was represented by Mrs. Virginia Muir, president, and Mrs. Grace Scaletta at the 11th annual secretarial workshop.

It was held Saturday at the Emerson Hotel, Baltimore, sponsored by the Monumental Chapter, NSA, Baltimore. "Understanding Through Knowledge" was the theme. A coffee hour preceded the workshop.

Each will give her report at the regular meeting of Algonquin Chapter, which will be in the form of a dinner April 5 at the Ali Ghan Shrine Club, beginning at 6:30 p.m.

Program Presented

A collection of pictures of old Cumberland featuring hotels, transportation and recreation were shown at a meeting of the Fellowship Club of Fairview Avenue Methodist Church recently. The pictures were shown by Mrs. Herman Miller, and her husband explained each picture, giving its history. They were introduced by Charles Caldwell.

Refreshments were served by Mr. and Mrs. Delbert Wilson and John Zimmerman.

Mr. and Mrs. Robert Webster will be in charge of the program and refreshments for the next meeting, April 23.

Personals

Mrs. Nita McLaughlin, Flintstone, is a patient in Sacred Heart Hospital.

Mrs. Walter Root, 310 Hammond Street, Westernport, is a surgical patient in Memorial Hospital.

Sherii Berry President Of Phi Phi Chapter, BSP

Members of Phi Phi Chapter, Beta Sigma Phi, elected officers and formulated plans for an Easter egg roll at the meeting Wednesday evening at the home of Mrs. Patricia Hinds, Maple Street.

Miss Sherii Berry was elected president; Miss Amelia Ford, vice president; Miss Patricia Trimble, recording secretary; Miss Dorothy Miller, corresponding secretary; Miss Linda Saffle, treasurer; Miss Cynthia Meese, City Council representative, and Miss Sally Myers, alternate.

Committee chairmen elected are Mrs. Carolyn Cook, social; Mrs. Joyce Crowe, publicity; Mrs. Hinds, ways and means; Mrs. Carol Kerschner, service; and Miss Amelia Ford, membership.

The Easter egg roll will be held for the patients of the Crippled Children's League April 11, either at the Kiwanis Sunshine Camp or in Constitution Park. The sorority members are to dress as bunnies and each to bring a decorated basket for the child assigned to them.

For the cultural program, the hostess showed ways to make Easter decorations. She decorated and filled baskets and buckets as well as carts drawn by bunnies and made an Easter tree, using a pine tree and colored egg shells.

The next meeting will be April 14 at the home of Miss Joy Meeks, 701 White Avenue. Miss Sherril Ross was a guest.

Anniversary Program Discussed

Plans for a 30th anniversary reunion dinner were continued at a meeting of the 1935 graduates of Pennsylvania Avenue High School Tuesday at the South Cumberland Health Center, 232 Arch Street.

C. William Powell, chairman for the event, said another meeting will be held April 20 at the Health Center.

Discussion at the meeting centered on the program, entertainment guest list and memento.

Social Chart

The Ladies Auxiliary of the Volunteer Fire Department will meet at 8 tonight at the fire hall. Mrs. Josephine Ritchie and Mrs. Mary Turley will be hostesses.

Marshals of area chapters will be honored by Cumberland Chapter, OES, tonight at 8 o'clock at the temple.

Columbia Street School will hold a rummage sale tomorrow at 10 a.m. at the Eagles Building. Mechanic and Bedford streets.

Ann Landers . . .

Answers Your Problems

DEAR ANN LANDERS: I hope you can help me with this problem. Our daughter Miriam will be 16 years old next month. She is a lovely girl with a nice figure and well-shaped legs. But Miriam is very unhappy because she thinks her nose is spoiling her profile.

Is it possible that you could name a few female celebrities or movie stars who have made it big even though their noses aren't perfect?

Please do this for me, Ann. It would help a bad situation. Miriam's nose is the topic of conversation every night at the supper table and my husband is getting fed up listening to her complain.—A MOTHER

DEAR MOTHER: If I listed 50 female celebrities with big noses it would not make Miriam feel better. The only nose she is interested in is her own.

The size and shape of Miriam's nose is not important but how she FEELS about it is important. If the girl is miserable because she thinks her nose is spoiling her looks I urge you to ask your family doctor to refer you to a plastic surgeon.

DEAR ANN LANDERS: I want to comment on the letter singed "His Wife" — the woman who was crushed by her husband's cheating. Your reply was right. You said the husband is "inadequate." What I want to know is this: Is there a husband left who is not?

I was married many years to a man who cheated periodically. After each episode he would tell me he was sorry and that I was the only woman in the world who mattered. After a dozen indiscretions I lost all respect for him and finally we were divorced.

I then married a man who swore he was through running around and wanted one woman. Me. The first few years were heaven, but apparently life at home was too tame for him and he began to seek outside excitement. I've given everything to this marriage and now there is nothing more to give.

I don't like to sound bitter, but I'm beginning to believe that today ALL husbands are cheaters. When I recall the devotion and love between my father and mother I wonder if love like theirs belonged to another generation.—DISENCHANTED

DEAR DISENCHANTED: Every generation has every kind of love.

There are fewer faithful husbands and wives today than there were 50 years ago simply because it is so much easier to cheat.

Some of the reasons:

1. An unprecedented number of women are now working outside the home and the temptations are multiplied.

2. Shorter working hours for everyone, more money, more leisure. This combination lends itself to mischief.

3. The world is shrinking and more men are traveling in their business. The husband who behaves in Boise may not be able to resist the temptation to slip his collar when he goes to Los Angeles.

4. "Affairs" have been glamorized by movies, novels and TV. Divorce no longer carries the social stigma it one did. (Today 50% of the students enrolled at a California university come from broken homes.)

The cheating husband is insecure and needs to keep proving himself. And the wise wife understands this. She doesn't rush to the divorce court although she may well have more than adequate legal grounds.

Too many starry-eyed lovers do not know the difference. Do you? Send for ANN LANDERS' booklet, "Before You Marry—Is It Love Or Sex?", enclosing with your request 20c in coin and a long, self-addressed, stamped envelope.

Ann Landers will be glad to help you with your problems. Send them to her in care of this newspaper, enclosing a stamped, self-addressed envelope.

(c) 1965, Publishers Newspaper Syndicate

Goren On Bridge

BY CHARLES H. GOREN
(© 1965: By The Chicago Tribune)

Both vulnerable. South deals.

NORTH
♠ 8 7 6 3
♡ 8 7
◇ Q 10 9
♣ K Q 8 2

WEST
♠ A Q J
♡ A 2
◇ 8 7 3
♣ A J 9 7 4

EAST
♠ K 10 5 4 2
♡ J 10 4
◇ 5 4 2
♣ 10 3

SOUTH
♠ 9
♡ K Q 9 6 5 3
◇ A K J 6
♣ 6 5

The bidding:

South	West	North	East
1 ♡	Double	Pass	1 ♠
2 ♡	2 ♠	3 ♡	Pass
4 ♡	Pass	Pass	Pass

Opening lead: Eight of ◇

A series of negative inferences convinced South—the declarer at four hearts—that a somewhat unnatural line of play was indicated.

West's take-out double was the proper procedure with 16 high card points and divided strength. North did not have enough to take action immediately; however, when his partner freely rebid two hearts, North was reluctant to sell out cheaply and he competed over two spades by making a shaded raise to three hearts.

South's bid of four hearts was a calculated risk; however, it is true that with a few fitting cards in partner's hand there should be a reasonable play for game.

West was reluctant to lead from one of his aces—fearing that he might establish an honor in declarer's hand—and he accordingly made the neutral opening of the eight of diamonds. The nine was played from dummy and held the first trick.

The eight of hearts was led, East followed with the four, and South—after brief consideration—played the trey. West was obliged to put up the ace. He subsequently won tricks with the ace of spades and the ace of clubs; however, the declarer was able to claim 10 tricks.

South's handling of the heart suit does not conform to the percentages and requires some explanation. The normal procedure with this particular combination of cards is to lead twice toward the king-queen in the closed hand in the hope that East has the ace. Observe that, for South's play to succeed, he had to find East with both the jack and ten.

Declarer reasoned from West's passive defense that the latter did not have a good opening lead. Observe, for example, that, if West held both the ace and king of spades, it would have been natural for him to lead that suit.

East was more or less marked, therefore, with one of the top spade honors. If he had the ace of hearts in addition, it was reasonable to assume that he would have taken some further action after his partner had competed so vigorously. Failure to do so convinced the declarer that East was very deficient in high card strength, and, therefore, the normal play in hearts would not succeed.

Secrets Of Charm

by John Robert Powers

'Rule The Waves' For Hair Manageability

When you are all dressed and ready to leave for some big occasion and give yourself a final, careful examination before your mirror is it your hair that most often flunks your test?

Even the most carefully designed hair arrangement, one that skillfully flatters your face, will be a flat failure unless your hair is in good condition.

You can have perfectly conditioned hair that is shining, fine-textured and easy to manage! And it's something that's certainly worth the little trouble it takes.

When you see a head of hair that you envy, you may be sure that it didn't "just growed" like Topsy. Its possessor knows what to do and what not to do to keep it looking its best.

If your hair is to be "sparkling and serene" as the poet's sonnet says of moonlight on still water, there's quite a list of what never, never to do! And here it is!

Never, never stand erect when brushing your hair: For the full stimulating and cleansing effect of the effort, bend over from the waist and let your head dangle.

Never, never select your shampoo just for its color or perfume: Choose the one that is designed for your type of hair; oily, dry or normal.

Never, never fail to see that the soap is rinsed out of your hair: Eliminate the soap completely after it has done its wonderful work and you'll eliminate a film of dullness.

Never, never forget that your scalp is part of your hair: Cleanse it thoroughly with your brush daily and your shampoo weekly.

Never, never let a dermatitis of the scalp go untended: Before it permanently damages your hair or spreads to your face, see your doctor.

Never, never ignore split ends: Your hairdresser knows that a "wet" razor will rid you of them.

Never, never fail to have a test curl before your permanent: It's three months' insurance in your satisfaction.

Never, never forget diet affects your hair: You must get your eight glasses of water a day and your quota of citrus juice, leafy vegetables and milk.

Never, never skip your share of fresh air and exercise: The beauty of your hair is reflected in your general health.

Never, never neglect your hair: It is one of the Secrets of Charm!

GET YOUR PURSE-SIZED, EASY-TO-READ CALORIE GUIDE to more than 200 foods! It's FREE for a stamped, self-addressed envelope sent to John Robert Powers, in care of this newspaper. Ask for "Your Diet and Calorie Guide."

Exclusively at
SMITH'S
Bostonians
for
Men and Boys
Use Your First-Second Nat. Charge
Smith's Shoes
137 BALTIMORE ST.

COMFORT IN THE SUN STARTS WITH
Ray-Ban
SUN GLASSES
AL TOSH'S
CUMBERLAND OPTICIANS
15 S. Liberty St. PA 2-4757

RENT BLUE LUSTRE ELECTRIC CARPET SHAMPOOER $1 PER DAY
with purchase of famous BLUE LUSTRE CARPET and UPHOLSTERY CLEANER
Weber's — LaVale Plaza

Week-end Specials
• Cherry Strissel Pie
• Chocolate Pies
Raspberry Whipped Cream Cake $1.35
CLINEBELL'S
LaVale Shopping Center
Mon. thru Fri.—11 til 8
Sat. — 9 til 9
Phone 729-2995
32 N. Centre St.
Daily 9:30 til 5:30
Phone 724-4250
Use Your 1st-2nd National Charge Account

NEW
ArtCarved
DREAM WEDDING RINGS
Of course this love-duo looks different...it's by ArtCarved (the famous creators of over 50 million rings since 1850!)
FIRMAMENT SET
His.....$32.50 Hers.....$27.50
SPEARS
CUMBERLAND
62 BALTIMORE ST.

Religious
EASTER CARDS
(complete selection)
AVE MARIA SHOP
37 Frederick St.

HEACOX Open Daily 9 'til 9
Arriving Daily
New Spring Shoes
Guaranteed Savings of up to — 50% On Every Pair
First National shoppers charge account
HEACOX Shoe Store
LaVale Shopping Center
FREE PARKING
"Just Jump In Your Car and Come As You Are"

Officials Of Hercules Company Are Re-elected

Albert E. Forster yesterday was re-elected chairman of the board and Henry A. Thouron was re-elected president of Hercules Powder Company.

Re-elected vice presidents at the annual meeting of the Hercules board of directors were: Edward G. Crum, John J. B. Fulenwider, Elmer F. Hinner, John R. L. Johnson Jr., John H. Long, John M. Martin and Paul Mayfield.

Other officers re-elected were: J. H. Tyler McConnell, secretary; E. Charles Stump III, assistant secretary; John E. Goodman, treasurer; and Stephen R. Clarke, John P. Durkin, Edward C. Hastings, Alto J. Smith and Paul J. Weber, assistant treasurers.

Members of the board elected to serve on the executive committee were: Mr. Thouron, chairman; and Mr. Crum, Mr. Fulenwider, Mr. Hinner, Mr. Johnson, Mr. Long, Mr. Martin and Mr. Mayfield.

Members elected to the finance committee were: Mr. Thouron, chairman; and Mr. Goodman, Mr. Johnson, Mr. Long and Mr. McConnell.

Ridgeley EUB Church To Hold Hymn Sing

An old-fashioned hymn sing will be held Sunday at 7:30 p.m. at Ridgeley Evangelical United Brethren Church.

Speakers will be William Barr and Martin Cosgrove and the "Harmony Four" will present several selections.

George Ott is in charge of arrangements and Rev. George Widmyers is pastor.

Gephart PTA Names Officers For Next Year

Mrs. James White was elected president of the Gephart School PTA at its meeting recently.

Other officers chosen were John Reed, vice president; Mrs. Norma Sterne, secretary, and Mrs. Glenna Smith, treasurer. They will be installed at the May meeting.

Mrs. Cecile Erickson, art resources teacher for Allegany County, demonstrated art techniques used in the schools. The rooms of Mrs. Mary Marple and Mrs. Clarabell Kenney were awarded a cash prize for having the highest parent attendance average at the meeting.

The salute to the flag was given by Mrs. Charles McElfish, den mother, and Cub Scouts Steven Perrin, Gregory Paxton, Robert Means, Kevin Wilson and Charles McElfish Jr. Thomas Crabtree introduced Dr. Carl McAloose who presented the cub scout pack charter for pack 3. Emory V. Turner, PTA president, accepted the charter.

Mrs. Mary Lewis gave invocation and a gift was presented to Mrs. Martha DeVault, a teacher at the school, who is moving to Salt Lake City. Mrs. Robert Houser made the presentation. Rev. Allen Beck introduced the nominees for the election.

The Homeroom Mothers served refreshments at the end of the meeting. A covered dish supper will be served at the May meeting.

Local Cub Pack Takes Tour Of K-S Plant

Cub Pack 16 of Johnson Heights School had a conducted tour of the Kelly-Springfield Tire Company recently.

Prior to the tour, a meeting of the 75 attending was held in the plant cafeteria.

Wards were present as follows: Martin Cox, Bear; Brian Moon, Wolf; Gilbert Metzner, Steve Perry, Stephen Nelson and James Rider, Gold Arrow; George Hinebaugh and James Rider, Silver Arrow; Billy Clever, Denner, James MacFarlane, assistant Denner, James Rider and Greg Cookerly, one-year pin.

Virgil Twigg is Cubmaster.

Most Active Stocks

NEW YORK (UPI)—The 15 most active stocks traded on the New York Stock Exchange Thursday.

	Sales	Close	Chg.
Dlm Math	95,200	35¼	— ¾
Martin Mar	89,200	20⅝	— ¾
Studebaker	88,600	6	— ¼
Great A&P	88,300	39⅝	— ¼
Ampex	83,600	18¼	— 1⅜
Tex Gulf Sulp	79,600	63½	— 1
East Air Lines	77,900	58⅝	— ¾
Ford	66,100	56¼	
Sperry Rand	64,500	11	
Erie-Lack	64,000	9⅛	— ⅛
K L M	54,800	38	— 3⅛
Avco Corp	51,900	23⅞	— ¼
Schenley Ind	51,300	52⅞	— 1¼
R C A	40,000	52¼	— ¼
Am Bosch	39,600	19¼	— ⅞

The title of Prime Minister of Britain was first used for Sir Robert Walpole, who was in office from 1721 to 1742.

Ronald Screen Elected President Of PTA Group

Ronald Screen was elected president of the Parkside School PTA at a recent meeting.

Also elected were Samuel Moses, vice president; Mrs. Leslie Hannon, recording secretary; Mrs. Robert Garner, corresponding secretary; Mrs. Joseph Marx, treasurer, and Mrs. Shirley M. Rose, teacher representative. Officers will be installed at the next meeting, May 20.

Robert Miller, visiting physical education teacher, spoke on "Your Child's Health and Fitness," and a demonstration was given by pupils of Miss Margaret Beck's fourth grade class.

A flag was presented to Ernest Kesner, cubmaster of the pack sponsored by the school. Room visitation followed the program and refreshments were served by the homeroom mothers representing the classroom of Mrs. Nell Rizer, Miss Janice M. Diehl, Mrs. Virginia Plummer and Mrs. Wilma Haines.

Masonic Group To Confer Degrees On 15 Monday

The Cumberland Lodge of Scottish Rite Masons will confer the 14th degree on a class of 15 candidates at the Masonic Temple at 8 p.m. Monday. A business session will be held at 7:30 p.m.

Participating will be A. Wayne Reed, John R. McVicker, Thomas E. Gilchrist, Julius E. Schindler, Ronald Hansrote, Carl H. Wagner, Ralph R. Webster, Grant A. Wiebel, Harry Butler, L. H. Shafferman, Robert E. Stallings, Earl W. Price and Robert B. Young. Members of the order from Washington and Garrett counties will also attend.

Annual Science Fair Set Sunday

The annual science fair of Ursuline Academy will be held Sunday from 2 to 5 p. m. in SS. Peter and Paul gymnasium.

Students will have displays and demonstrations of various scientific studies and objects.

County Bill Passes Senate

Allegany County and Garrett County each had one bill passed in the State Senate this week.

Senate Bill 669 sponsored by Sen. George R. Hughes Jr. authorizes a state appropriation of $100,000 towards the construction of a new Allegany County Jail.

The measure enacts a state law that calls for the state to pay one-fourth the cost of any new county jail constructed.

The Garrett County bill, Senate Bill 326, sponsored by State Sen. Spencer W. Graham, permits condemnation of land by the Garrett County Commissioners for use as county roads.

W. Va. Counties Receive Grants

Three area West Virginia counties have received grants under the Comprehensive Education Program enacted by the recent Legislature.

Included in the state allocations are Mineral County, $12,262; Berkeley, $16,489, and Randolph, $13,907.

State School Superintendent Rex Smith said the Legislators provided about $1 million for the program, designed to upgrade county school programs on a matching fund basis.

Engineers To Meet

Local 37, Operating Engineers, will meet Saturday at 8 p.m. at the Labor Temple, South Liberty Street. Russell Jeffries is business agent.

Bedford Road Church Plans Revival

Zion Methodist Church, Bedford Road, will hold a revival service March 29-30-31 and April 1-2-4 at 7:30 p. m.

Speakers will be Herman Cunningham and Robert E. Pence, both active lay speakers of this city. Music will be featured at all sessions.

A kickoff meeting will be held Sunday at 7:30 p. m. with Curtis Gilpin slides of the Holy Land.

Aubrey Chambers, chairman of the Committee on Membership and Evangelism, is in charge of arrangements.

Anti-Semitic Charge

GENEVA (UPI) — Israel accused the Soviet Union Wednesday of systematically withdrawing from Russian Jews the right to observe their religion.

The charge came at a meeting here of the United Nations Commission on Human Rights, presently discussing an international convention on the elimination of all forms of religious intolerance.

8-Year Old BOURBON $3.99 Quart
Klime's Gift & Liquor Store
700 N. Mechanic St. Dial PA 4-3740

NO DOWN PAYMENT

Sealy Posturepedic®
promises you no morning backache from sleeping on a too-soft mattress

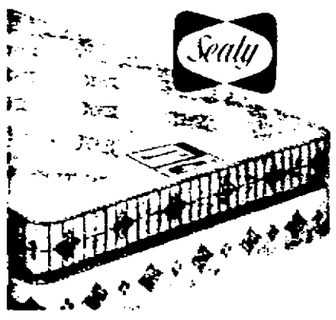

Extra firm and gently firm Princess Posturepedic are designed in cooperation with leading orthopedic surgeons to give firm support. New Duro-Edge* border wire extends the support from border to border. Ends sagging edges for good. Try the genuine Posturepedic today. $79.50
Full or twin size
Matching foundation same price

L. BERNSTEIN
N. Centre St.
Store Hours — Mon. & Thurs. 9 to 9
(Other days — 9 to 5)

Friday & Saturday At Your Independent Grocery
BUMPER'S "COOK BOOK" ANGEL FOOD
RING Special 39c

HYNDMAN DENTAL LAB
HYNDMAN, PA.
HIGHEST QUALITY FOR THE LOWEST PRICE!
Repairs while you wait
For Informtaion CALL
HYNDMAN 842-6187

TERMITES? CALL TERMINIX
Free Home Inspection
Guaranteed Protection
TERMINIX
TERMINIX CO. OF MD. & WASH., INC.
60 No. Centre St., Cumberland
724-1783

TOWNE DAIRY and Cafeteria

Assorted VEAL LOAVES	Chipped HAM	BAKED BEANS	COLE SLAW
Reg. 79c	Reg. 99c	Reg. 39c	Reg. 45c
SPECIAL	SPECIAL	SPECIAL	SPECIAL
69c lb.	89c lb.	29c	39c lb.

Why Wait For Service! Eat The Modern Way In The Cumberland Area's Only Cafeteria

some people won't buy this premium Bourbon because it doesn't cost enough

You can't always judge a Bourbon by its price. Taste Kentucky Gentleman like professionals do. Roll a few drops across your taste buds. Then you know. This is the premium Bourbon for sensible people. Price it. Try it. And be sensible!

STILL ONLY $4.29 FIFTH

KENTUCKY GENTLEMAN
KENTUCKY GENTLEMAN KENTUCKY STRAIGHT BOURBON WHISKEY • 86 PROOF • DISTILLED AND BOTTLED BY BARTON DISTILLING CO., BARDSTOWN, NELSON COUNTY, KENTUCKY

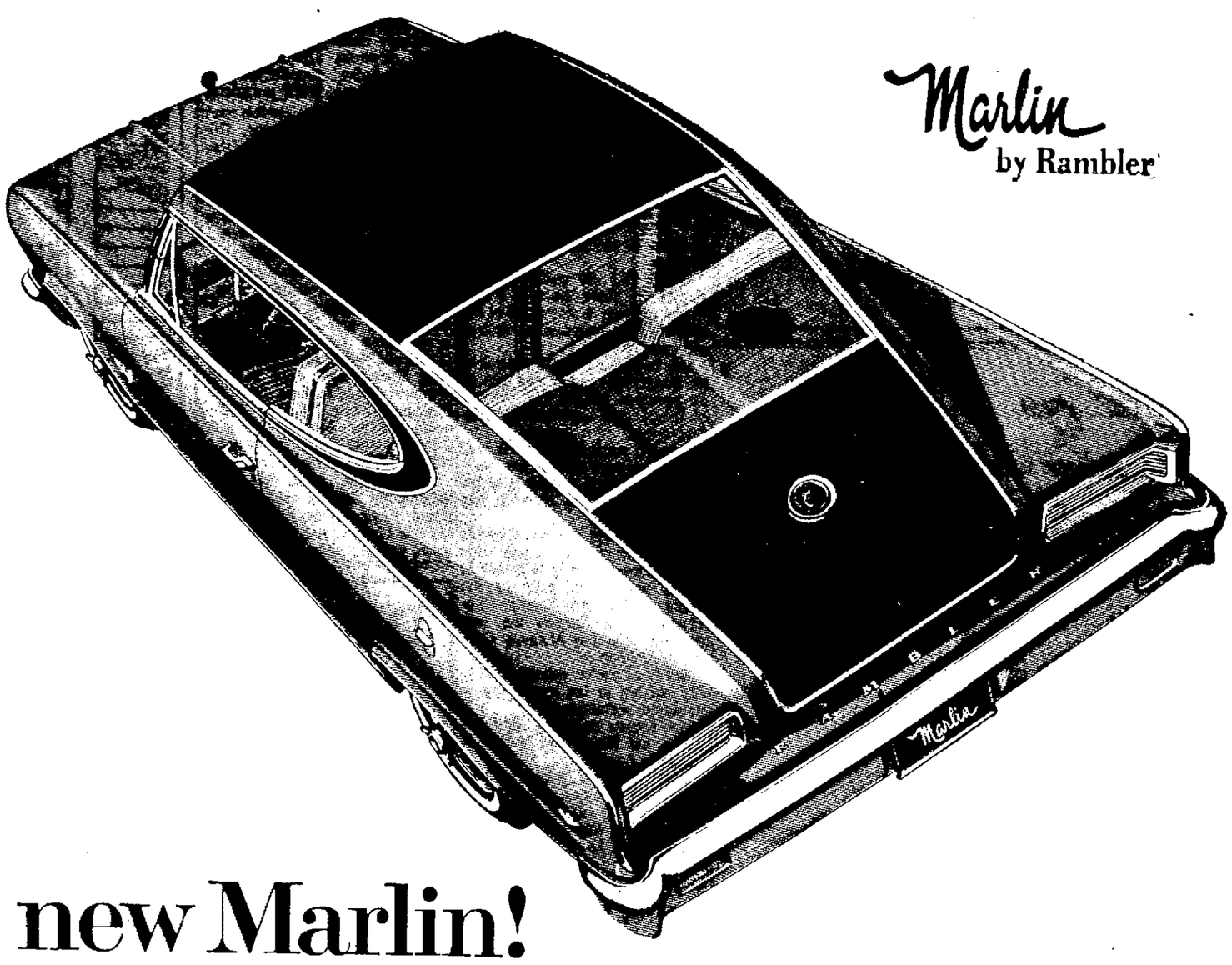

Marlin by Rambler

new Marlin!
swinging sports-fastback!
here's performance!
here's luxury!
here's the roomiest!
where?
at Rambler dealers

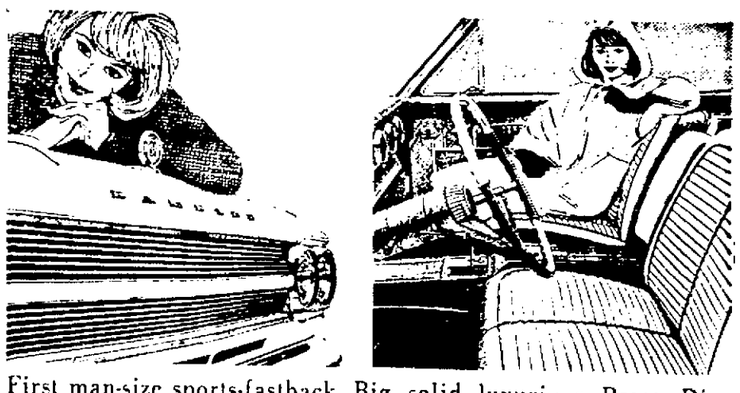

First man-size sports-fastback. Big, solid, luxurious. Power Disc Brakes, reclining seats that adjust individually for legroom, standard. Sports options like bucket seats, floor shifts, wire-wheel covers. Power? Mighty 287 and 327 cu. in. V-8 options. Rambler extra-value features at no extra cost, of course. Marlin! Excitement without end, and newest of the Sensible Spectaculars. See the excitement, soon.
American Motors—Dedicated to Excellence

PENN-MAR MOTOR COMPANY, INC. — LaVale, Route 40 — Cumberland

Watch the Danny Kaye Show on CBS-TV, Wednesday evenings

Frostburg Mayor Cites Police Officers For Work

Mayor William Preston of Frostburg yesterday had words of praise for the Frostburg Police Department, the State Police, and the county authorities who worked on the vandalism case at Beall Elementary School Tuesday morning.

He pointed out that the training received in investigative procedures paid off in an early arrest. An American Flag was torn and desecrated during the incident.

The Mayor said the City Police Department had received commendation from the principal of the school, Earl Brain.

Mayor Preston also commented that he had received many calls from citizens about the desecration of the flag.

Four Frostburg area youths were arrested and will be tried as adults in Allegany County Circuit Court on charges of breaking and entering and destruction of property.

An acre of sugar beets or cane produces 1.7 million calories—about four times more energy than is produced by an acre of any other food.

Lincoln National Life
INSURANCE COMPANY

Remember your Lincoln Life Agent. We are trained in the Lincoln Tradition of friendly service. Let us help you secure your family's future and put your mind at ease about the years ahead. We suggest you phone us.

Dan Eisenberger
George Millenson
William Taylor
Room 207 First Federal Bldg.
141 Baltimore St.
Phone PA 2-7121

RECOMMENDED

BULOVA
The Gift-Quality Watch

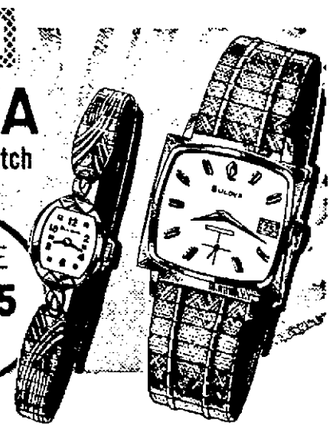

YOUR CHOICE
Only $49.95

As Little as $1 a week

LEADING LADY— Perfect for every occasion. 21 Jewel movement, shock-resistant, expansion bracelet. In yellow or white.

DATE KING— Top level in performance and style. Features a calendar window, too. 17 jewels, shock-resistant.

See our extensive collection of BULOVA WATCHES . . . from $24.75

Hauger's Jewelry
16 N. Centre St.
Phone: PA 4-5665

Prices Plus Tax

Schenley instant party:

$4.70 Fifth $2.98 Pint

just add friends and serve

BLENDED WHISKY, 86 PROOF. 65% GRAIN NEUTRAL SPIRITS © 1964 SCHENLEY DISTILLERS CO., N.Y.C.

CENTENNIAL SCRAPBOOK: Year of Epochal Decision: 1865

14-A Prisoners poured into Washington in steady processions in February 1865. For the most part, they were familiar figures in shabby butternut, but Washington stared at natty officers from the captured Rebel raider, Florida, displaying gold watch chains and diamond rings, "the proceeds," the Washington Star said, "of their piratical career." Among the prisoners, too, was the easily recognizable figure of a man well known in Washington from his days as member of Congress from Virginia, Roger A. Pryor.

"Those were dark days for a man who had fired on Fort Sumter, a man whose home was in Petersburg. Now Fort Sumter and Charleston were fallen to the Union; now Petersburg was in hopeless siege. But "the hotspur of 1861 was a hotspur still," uniformed in defiance in Confederate gray," Margaret Leech recounted in her classis account, "Reveille in Washington 1860-65."

"After some weeks' imprisonment in Fort Lafayette [at New York], he was released in February by the president, the secretary of the Senate, John Forney, cherished a grudge against the Southern leaders, his enemies in ancient quarrels within the Democratic Party. Having been induced to put in a good word for Pryor's release, he was dismayed to find Mr. Lincoln had saddled him with the Confederate. Pryor had been ordered, pending his exchange, to report to Forney's lodgings on Capitol Hill.

Down at Charleston, Pryor's brother Democrats and hotspurs were having to face the ordeal of filing into a designated place [←] and take an oath of allegiance to the U.S. before Union Army officers.

CLARK KINNAIRD.

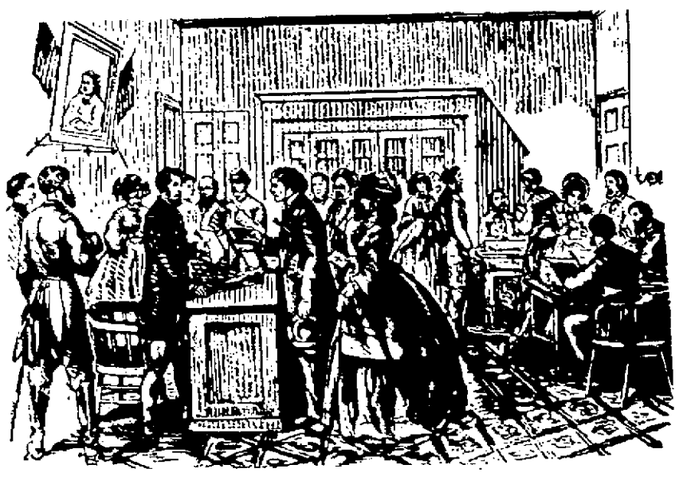

Distributed by King Features Syndicate

TV Program On Drive Today

A program highlighting the advantages of an industrial park will be presented today at 6 p.m. over PVTV's Channel 6 as a part of the Cumberland-Allegany County Industrial Foundation fund drive.

Speaking will be Alva C. Lewis, president of Local 26, United Rubber Workers; Josiah E. Mullenax, president of the Western Maryland Central Labor Council, Mrs. Rebecca Diehl, and William L. Wilson, president of the industrial foundation.

In addition to the labor leaders outlining the part unions will play in the $300,000 fund drive, a film on a typical industrial park and its advantages to workers will be shown.

Labor has agreed to raise $125,000 of the goal. The money will be used to purchase industrial sites and establish industrial parks.

Time on board ship is divided into four-hour periods called watches. Eight bells marks the end of each watch and the beginning of the next.

SPORTS EQUIPMENT
Go BIG League!
GO MacGREGOR
!
THE WILSON HARDWARE COMPANY
30 N. Mech. St.

PRE-ASSEMBLED

DOORS
COMPLETELY ASSEMBLED
READY TO HANG —
JUST NAIL INTO PLACE!
★ SAVES TIME
★ INCLUDES JAMBS CASINGS, STOPS AND HARDWARE
COMPLETE WITH LOCK
ALL SIZES - 3/0 and UNDER

MAHOGANY DOORS WITH WHITE PINE TRIM	$20.65
BIRCH DOORS WITH WHITE PINE TRIM	$22.95
LOUVER DOORS WITH WHITE PINE TRIM	$25.00
BIRCH DOORS WITH OAK TRIM	$27.95
COLONIAL DOORS WITH WHITE PINE TRIM	$31.25

Bauer
WHOLESALE LUMBER & SUPPLY INC.

Senate Passes Bills Affecting Junior Colleges

Two bills affecting community colleges in Maryland were passed Wednesday and Tuesday in the State Senate.

Senate Bill 419 authorizes the State Board of Education to establish regional community colleges for two or more counties, or one or more counties and Baltimore City.

The bill states that the move to organize the two-year schools is subject to approval by the local subdivision or subdivisions involved.

It also sets up a board of trustees with the county superintendent of schools serving as secretary of the board. It also establishes a financing basis for such colleges.

Senate Bill 420 authorizes and directs the State Board of Public Works to issue a state loan of $5,000,000 for community college construction.

The measure sets the procedure for qualifying for the loan and also provides $20,000 for printing of bonds and certificates of indebtedness.

This bill provides for a tax levy for the purpose of meeting interest and principal payments of the obligation of those entering into the program.

House Bill 646 sponsored by the Allegany County delegation calls for the issuance of a $1,500,000 in school construction bond by the Board of Allegany County Commissioners to finance the construction of a new Allegany Community College.

The local junior college is literally bulging at the seams due to increased enrollment.

The county delegates' bill has passed the House and is now in the State Senate.

The state loan is for regional community colleges. Allegany and Washington counties each have their own in Western Maryland.

City Firemen Answer Calls

Firemen of the West Side Company extinguished an automobile blaze yesterday on Camden Avenue.

Firefighters answered a call from Peter Berry, 829 Camden Avenue, shortly after 3 a. m. The cause was attributed to a malfunctioning fuel pump and damage was slight.

Earlier the company put out a fire at the home of Clyde Orndorff, 678 Fayette Street. The blaze damaged the plastic tile on the floor and walls of the bathroom there.

Pony Club To Meet

The Cumberland Pony Club will meet Saturday at noon at the Kerns Stable, Frost Avenue, Extended, Frostburg.

The club is a member of the United States Pony Club, Inc.

Second Baptist Church Observes Youth Week

Youth Week is being observed at Second Baptist Church.

Serving in the various church positions are James Simpson, pastor; Sue Drenning, clerk; Clayton Smith, treasurer; Quentin Simpson, music director; Nancy Umstot, organist; Jerry McBride, financial secretary; Daniel Hoyle, Sunday School superintendent; Suzy Moreland, Sunday School secretary; Ann Bivins, training union director; Diane Hudson, training union secretary, and Sharon Robinson, WMU president.

William Leidinger, brotherhood president; Quentin Simpson, William Adams, Roger Wright, Daniel Hoyle, Larry Silber, William Orndorff, deacons; Gene Deitrick, Michael Wright, Robert Swick, William Adams, Quentin Simpson and William Leidinger, ushers.

Sunday School leaders follow:

Diane Hoyle, Jane Hunt and Sue Drenning, adult department; Darlene Coakley, young people; Donna Calhoun and Jo Ann Welch, intermediate department; Ann Bivins and Nancy Umstot, juniors; Leta Hudson and Ruth Keefer, primary; Diane Hudson, Sue Largent and Susan Brakeall, beginners; Sharon Robinson, Sharon Gibson, Nancy Swick, Debby Merrill and Wilma McKenny, nursery.

The training union is being handled by Darlene Coakley and Diane Hoyle, adult department; Quentin Simpson and Sharon Robinson, young people; Leta Hudson, intermediates; William Adams and Nancy Umstot, juniors; Suzy Moreland and Peggy Grimes, primary; Debby Merrill, Sharon Gibson and Wilma McKenny, beginners, and John McBride, Harold Bible, Jerry McBride, John Hunt, Clayton Smith and Dennis Tipton, trustees.

3½" LOW HEADROOM KIT $7.50

GARAGE DOORS
1⅜" Thick — One Section Glazed
Complete With Hardware

8 FOOT	$55.95
9 FOOT	$59.25
10 FOOT	$84.50
16 FOOT	$129.50

6'-6" or 7'-0" HEIGHTS

DECORATOR DOORS

2'8"x6'8"
3'0'x6'8"
3'0'x6'8"
1¾"
$41.95

Style EDX-12
Style ED-3
2'8"x6'8"
1¾"
$30.75

WHITE PINE EXTERIOR
DOOR FRAMES
RABBETED 1⅜" OR 1¾"
(NO SILL)
$4.70 EACH

BIRCH FLUSH DOORS
1¾" THICK - POLY WRAPPED
GLAZED - 3/0x6/8 and 2/8x6/8 SIZE

Style 117 $21.95
Style 120 $21.95
Style 114 $21.95

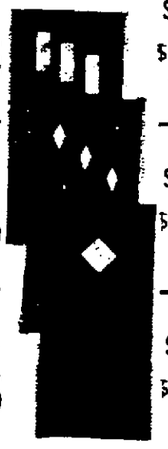

Style 106 $21.95
Style 124 $21.95
Style 101 $18.65

INTERIOR	
BIRCH	
1-6 x 6-8	$6.20
2-0 x 6-8	$7.26
2-6 x 6-8	$8.35
2-8 x 6-8	$8.70
3-0 x 6-8	$9.55
MAHOGANY	
1-6 x 6-8	$4.74
2-0 x 6-8	$5.37
2-6 x 6-8	$5.83
2-8 x 6-8	$6.99
3-0 x 6-8	$6.99

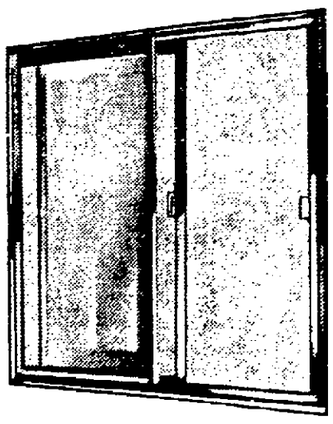

SLIDING GLASS
PATIO DOORS
INSULATED GLASS
$99.50
HIGHLANDER 6-0 X 6-8"
SCREEN $12.50

BI-FOLD DOOR SETS

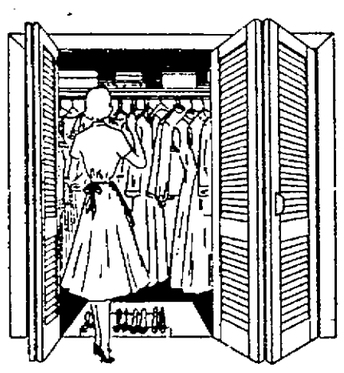

FULL LOUVER STYLE	
4-0 x 6-8	$25.68
5-0 x 6-8	$28.00
6-0 x 6-8	$30.25
LOUVER-RAISED PANEL	
4-0 x 6-8	$27.54
5-0 x 6-8	$30.25
6-0 x 6-8	$3280

KADAR FOLDING DOORS

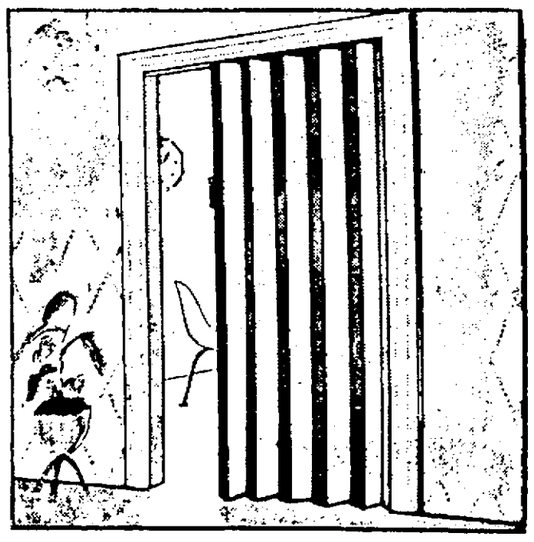

Vinyl Covered - Washable
Slat and Metal Frame
Core - Size 32" x 80"

- FOLD-A-WAY $3.95
- CLASSIC-FOLD $8.95
- CUSHION-FOLD $11.95
- VINYL FOAM $19.95

STORE HOURS
WEEKDAYS 8:00 A.M. TO 5:00 P.M.
SATURDAYS 8:00 A.M. TO 4:00 P.M.

Bauer

27 HOWARD STREET DIAL 724-9100 CUMBERLAND

COLONIAL STYLE
COMBINATION WOOD DOOR
STORM and SCREEN PANEL
$25.95
32" and 36" Wide
Colonial Hardware Sets only $7.50

Cresaptown Complains Of Streets

John Shoup, secretary of the Cresaptown Civic Improvement Association, has notified the Allegany County Board of Commissioners that residents of that community are complaining about streets made impassable due to the sewage work now in progress.

The association officer said property owners and the fire department are concerned about the streets made impassable for extended lengths of time and would like to have a public meeting with the commissioners to get answers to some questions.

Mr. Shoup said he had written a letter January 14 to the County Sanitary Commission in regard to the problem and was told to address the letter to the commissioners.

Donald L. Carder of Oldtown wrote a letter to the commissioners concerning the payment of taxes.

He want to know why property owners are "punished or fined" for keeping property in good condition.

Mr. Carder said the county does not want slum areas but if a taxpayer beautifies and keeps his home in top condition and repair his reward is an increase in taxes.

The letter was referred to John H. Stitely, supervisor of the County Assessment Department.

In other business, Harry T. Skelly, county roads supervisor, submitted a proposed work schedule for the period March 22 to April 2 and a progress report for the period March 8-19.

803 Sets Of Tags Sold On Holiday

Although the rest of the Court House was closed yesterday in observance of Maryland Day, the office of Tax Collector Francis G. Philpot was a reasonably busy place as 803 sets of new Maryland automobile license tags were sold.

Yesterday's action brought the total sale since late February to 17,410 sets. Next Wednesday is the last day in which automobiles may display the old tags.

Club Dues To Be Paid By Union

Celanese Local 1874, Textile Workers Union, will pay the dues of its retired members who join a Senior Citizens Retirement Club, according to James F. McGann, Local 1874 trustee and director of Senior Citizens clubs of Western Maryland.

Any Local 1874 retiree, he said, can secure a membership card at the union hall.

About 500 retired members of the union, he added, will be eligible for membership.

Senior Citizens Retirement Clubs have been chartered in Cumberland and Frostburg, and plans are being made to form a Tri-Towns chapter soon, he said.

300 Will Attend Republican Dinner

Nearly 300 Allegany County Republicans are expected to gather at the Ali Ghan Shrine Country Club at 6:30 p. m. today for the annual Republican dinner, sponsored by the County State Central Committee.

Rep. Rogers C. B. Morton from the Eastern Shore will be the guest speaker. He will be introduced by Rep. Charles McC. Mathias of the Sixth Congressional District. They are the only two Republicans in the Maryland Congressional delegation.

Beall Elementary Cafeteria Serves Lunch

Food must be served.

That apparently is the motto of the cafeteria staff at Beall Elementary School in Frostburg. Vandals broke into the school sometime late Monday or early Tuesday and spread food, particularly ice cream and eggs, on the walls and floors of the cafeteria.

Mrs. Florence R. Whitworth, supervisor of cafetterias, said yesterday that Mrs. Eleanor Howser, the Beall Elementary cafeteria manager, and the three members of her staff pitched in, cleaned up the mess, revised the menu slightly and served lunch Tuesday just 30 minutes late. Over 500 meals were served.

Four Frostburg area boys have been arrested on a charge of breaking into the school. Last night one was free on $1,000 bond but the other three were still in jail.

Awana Club Gets Uniform Citation

Gerald Pase, commander of the Cresaptown Awana Club, congratulated Mrs. Ruth Anne Drechsel, girls' club director and Mrs. Pauline Thacher, Chum Club leader, in recognition of the Chum Club winning the uniform category in the National Grade Point Contest in January.

Categories in which the Awana Club competes against other clubs on a national basis include attendance, uniforms, total grade point, and individual grade point. A club may win in each category once for a nine month period. The club is then eligible for "Club of the Year" award.

Signal, the monthly publication of the Awana Youth Association in Chicago features an article each month about winning clubs. The Chum Club is composed of girls in the third through the fifth grades.

Mustaparta Will

(Continued from Page 22)

to the Port Ewen, N.Y., facility. He served there as a development chemist and safety and personnel supervisor.

From October 1957 to April 1962, when he assumed his present position in the company's home office, he worked also as a safety and personnel supervisor at both Hercules, Calif., and Rocky Hill, N.J., plants.

Mr. Mustaparta is a member of the American Society of Safety Engineers and a life member of the National Rifle Association.

He and his wife, the former Jeannette Bordewyk of Rapid City, S.D., have three daughters.

Prevailing Wage Bill Is Adopted

One bill sponsored by Senator George R. Hughes Jr. was adopted and another passed by the General Assembly Wednesday.

The Senate adopted Senate Bill 249 after concurring in amendments offered in the House.

The bill requires that prevailing wage rates be written into contracts with the State Roads Commission in Allegany, Garrett and Washington counties.

The House amended and passed Senate Bill 454, which would exempt members of Community Chests or United Fund from the requirement that they file reports with the Secretary of State.

Explorer Post 12 To Sell Light Bulbs

Explorer Post 12, sponsored by Works 7 of Pittsburgh Plate Glass Company, will hold a light bulb sale in Cumberland on Saturday.

Blain Gibbs and Alan Baber, advisers, have named Douglas Moody chairman of the light bulb committee, with William Poorbaugh, past president, and Joseph Baker assisting him.

Group leaders, whose teams will canvass various sections of the city, are Donald Drumm, John McCullough, post secretary; Richard Smith and Charles Wagoner.

Proceeds will be used for post equipment for use in future activities.

Mail Rate Upped

LONDON (AP) — The British government announced Thursday an increase in postage rates to meet the rising costs of running the post office. The new rates go into effect May 17.

More than three-quarters of the stars in the galaxy in which the earth moves travel in groups of two or in clusters, with a common center of gravity.

SUPER IN EVERY WAY!
Super Stil-Wite
ENAMELS
CHOICE OF 4 FINISHES
HIGH GLOSS
SEMI-GLOSS
EGGSHELL
VELVET FLAT

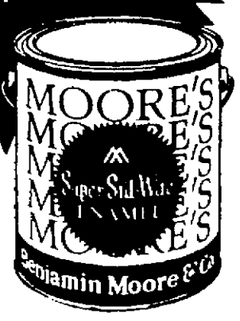

Premium quality interior white paints for people who place price secondary to performance.

Benjamin Moore paints

$2.60 quart

BPS Builders PAINT & SUPPLY

North Centre at Polk Street

FREE DELIVERY DAIL

Phone 722-3443

Chicken SUPPER

Saturday March 27

5 to 7 P.M.

BEDFORD ROAD VOL. FIRE CO.

PAINT SALE

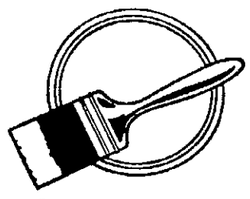

SatinTone
LATEX WALL PAINT

Once you try it, you will know why this is known as "The Easy Paint". It's easy to choose from our great big color chips, it's easy to use with roller or brush (covers like a blanket without ridges or sags) and dries in minutes. Equipment washes up with water.

Most important of all, it's easy to live with. The colors stay bright and fresh, and the finish is completely scrubbable. You'll be glad you chose SatinTone. $5.99 Gal.

Satin Enamel
IN COLORS TO MATCH
SatinTone

For woodwork, cabinets, kitchens and baths, or wherever the glowing sheen and easy wipeability of a finish like baked enamel is needed. Unless you have used our Satin Enamel, you can't realize the difference top quality makes in ease of application and lasting beauty. $2.49 Gal.

Edith's Wallpaper & Paint

432 North Centre St. DIAL 724-6651

FREE PARKING

There's a tall, handsome Bird in your future

Distinguished, versatile, celebrated...this Bird is for you if you seek Bourbon perfection. Enough of crystal gazing! Break out the ice. Bring on the mixes. Pour on the Crow. Those who know, drink America's historic favorite OLD CROW

Famous. Smooth. Mellow

$4.75 ⅕ Quart

KENTUCKY STRAIGHT BOURBON WHISKEY 86 PROOF. DISTILLED AND BOTTLED BY THE FAMOUS OLD CROW DISTILLERY CO., FRANKFORT, KY.

Mr. Geiser switched to clean Gas heat because electric heat proved expensive and uncomfortable.

"After fifteen months in our all-electric home, we were forced to switch to gas heating and gas water heating," says Mr. R. J. Geiser, 1405 Villa Drive, Pittsburgh 36, Pennsylvania.

"Our electric bills during the winter months ran as high as $53. Our basement and garage were unheated. The floors were cold. Water condensed on the walls and windows. And dust covered our furniture, floors and draperies."

Mr. Geiser adds, "After we switched to gas heating and gas water heating, the situation improved immediately. The combined cost for both gas and electric in our home was cut in half. And we had plenty of heat throughout the house. No more drafts or condensation. And with filtered, fresh air gas heat our dust problem was solved. We were so pleased with gas, we have changed from electric cooking to gas cooking."

Don't make a costly mistake in *your* new home. Insist on the energy that has been proven economical, comfortable and clean. Use gas for heating, water heating, cooking and drying.

Here are the actual costs for four winter months before and after the Geisers converted to Gas for heating and hot water.

	1961-62 All-Electric Home	1962-63 After heat and water heating converted to gas		
	Total Electric Bills	Electric Bills	Gas Bills	Total Utility Bills
November	$ 32.96	$ 9.32	$ 8.84	$ 18.16
December	51.17	9.71	13.63	23.34
January	53.46	9.58	11.97	21.55
February	46.24	9.55	12.76	22.31
	$183.83			$ 85.36

Columbia Gas of Md.

NATURAL GAS PROVIDES 99% OF THE COOKING—90% OF THE WATER HEATING—90% OF THE HEATING—80% OF THE AIR CONDITIONING—AT THE WORLD'S FAIR

Gas-FIRST AT THE FAIR FIRST EVERYWHERE

Everything GOES!

STOCK REDUCTION!

90% of Our Stock Must Go!

YES Over 200 Sewing Machines MUST BE SOLD

Practically Name Your Own Price

Sewing Machines Priced From $4.95

Cabinets and Desks 50% OFF

FREE Installation On Your Old Machine

Home Appliance Co.

LaVale Plaza Shopping Center

Lonaconing Legion Plans Annual Dinner Tomorrow

LONACONING — Jack Dyche of Baltimore, junior vice commander of the Department of Maryland, American Legion, will be guest speaker during the anniversary dinner of James P. Love Post 92 tomorrow beginning at 6 p.m.

Other guests will include Philmore Fleming, first vice commander of the Department, John Devlin, historian, Mountain District officials and commanders from legion posts in Allegany County.

Eileen Lashbaugh is president of the auxiliary unit which will serve the dinner after which a dance will be held.

Officers of the local post reelected for a another term include: James Berry, commander; Onas Hanekamp, first vice commander; Melvin Morton, second vice commander; Raymond J. Miller, adjutant.

Galen Beeman, finance officer; William Rankin, chaplain; DeSales Byrnes, sergeant-at-arms; John Gowans, historian; and William McK Wells, service officer. August Reicheldt heads the color guard.

Trustees for a two-year period include William R. Nolan and Edward F. Mooney. Other trustees are Earl Smith, James Jenkins, and William Lashbaugh.

Home From Hospital

FROSTBURG — Mrs. Edna Engle, Charles Street has returned to her home after being a medical patient in Miners Hospital.

About 70 per cent of the forest fires in the Rocky Mountains of the United States are started by lightning.

Cubs To Get Charter At Frostburg

FROSTBURG — The newly-organized Cub Pack 42, sponsored by First Methodist Church, will receive its charter today at 7:30 p. m. during a meeting in the scout room of the church.

John Dunkle, member of the organization and extension committee of Nemacolin District, Potomac Council, Boy Scouts, will present the charter to Oliver G. Lewis, institutional representative, who will present it to Floyd Winebrenner, committee chairman.

Cubmaster Paul Murphy will accept the charter on behalf of the cub scouts and den mothers.

Cubs who will receive registration cards are Thomas Neilson, Larry Ward, Keith Myers, Malcolm Layman, Douglas Winebrenner, Brad Walters, Dennis Finzel; Michael Murphy.

Also Mark Duckworth, Jeffrey Michael, Bryan Hanley, William Atkinson, John Mallow, Russell Lancaster II, William Miller, Gene Schurg, David Klink, Dayne Lancaster, Jerry Muir, Kevin Hanley, Mark Catherman, Danny Carter, Richard Kelly Jr., John Rephann, Timothy Dye, Randy Winebrenner, Harold Neilson, Patrick Logsdon, Donald Myers, Kim Jackson and Lee Stott.

Den mothers who will receive commissions include Florence Tharp, Elnora Layman, Dorothy L. Hanley, Betty J. Carter and Doris S. Ward.

Emory Lancaster is assistant cubmaster. Other committeemen include Ralph Michael, John Neilson, Merl Jackson, Donald Myers and Glen O. Workman.

Engagement Is Announced

SWANTON—Mr. and Mrs. Dominic V. Pratt of Kitzmiller announce the engagement of their daughter, Georgeanna Thelma Pratt to Harold E. Beckman, son of Mr. and Mrs. Earl Beckman of RD 1, Swanton.

Miss Pratt who graduated from Catherman's Business School in Cumberland is employed by Glenn Engineering Services, Oakland. Mr. Beckman, who also graduated from the business school is employed at the Kelly Springfield Tire Company plant in Cumberland.

A fall wedding is being planned.

Gospel Quartet Program Planned

WESTERNPORT—The Crystalaires Gospel Quartet of Crystal, Mich., will present a program of "Music for the Master," at Bruce High School auditorium tomorrow at 7:30 p. m. and on Sunday at 2:30 p. m.

The program is being sponsored by the Tri-Towns Ministerial Association. The quartet will sing at the morning worship service of the Evangelical United Brethren Church in Westernport at 9:45 a. m. Sunday and at the 7:30 p. m. service at the Pentecostal Holiness Church, Piedmont.

Boxes Forwarded To 12 Servicemen

ELLERSLIE — Members of the Womans Society of World Service met at the Evangelical United Brethren Church and heard a report that 12 boxes were sent to servicemen of the community.

The group participated in a true and false quiz during the meeting which had a theme of "Middle East and North Africa." Mrs. Amy Miller was in charge of devotions. Mrs. Edna Lowery presided at the business meeting and the call to worship was by Mrs. Rheta Murphy. Refreshments were served by Mrs. Jerry Mason and Mrs. Edna Lowery.

W. Va. Saw Mills Receive ARA Aid

WASHINGTON (UPI) — Two West Virginia lumber companies have been given a total of $216,450 in loans from the Area Redevelopment Administration.

Sens. Jennings Randolph and Robert C. Byrd, both D-W. Va., and Rep. Harley O. Staggers, D-W. Va., said $21,450 had been approved for the Mullenax Lumber Co. of Parsons, to expand a mill.

The Branch Mountain Lumber Co., of Moorefield, received a loan of $195,000 to expand its saw mill.

Anniversary Event Slated By CDA Unit

WESTERNPORT — The anniversary dinner of Court Sancta Marie 485, Catholic Daughters of America, has been tentatively set for April 29.

During a recent meeting in the home of Piedmont Council 685, Knights of Columbus, Rev. Paul Byrnes, pastor of St. Mary's parish, Hagerstown, spoke on Vocation for Mothers" and discussed parents' attitude toward children's vocations. A discussion period followed.

Mrs. Barbara Brown, grand regent, appointed a nominating committee which includes Mrs. Anna Machin, chairman, Mrs. Betty Jackson, Mrs. Genevieve Mellon, Mrs. May McBee and Mrs. Marie Fromhart.

Committee chairmen who gave reports include Mrs. May Adams, missions; Mrs. Mellon, Education, Mrs. Anna Mae Kidwell, share the faith, and Mrs. Margaret Amyot, legislation, and Mrs. Nellie Patrone, Sacred Heart fund.

Mrs. Amyot said two telegrams have been sent to Maryland Congressmen requesting that "The Year of Lightning and Day of Drums," be sent to the Court for showing.

The membership authorized a donation to the Tri-Towns Fire Company toward its building fund.

Refreshments were served by Mrs. Katherine Fredlock, Mrs. Mary Mayolo, Miss Catherine Albanese and Mrs. Kathleen Thompson.

The next meeting will be held on April 22 at the K of C home with Mrs. Amyot in charge of the program.

Nursery Workers Are Announced

BARTON—Mrs. Elizabeth Russell, who has charge of the First Methodist Church nursery, announced her workers for next month as follows:

April 4, Mrs. Thelma Moore and Pamela Dye; April 11, Mrs. Ella Lee Green, assisted by Nancy Metz; April 18, Mrs. Russell and Wendy Clark; April 25, Mrs. Ethel Broadwater and daughter, Brenda.

Texas and Vermont were once independent republics.

Family Returning To Garrett Co. From Manila

SWANTON—Delmar Bullis, who has been employed by the American Embassy in Manila for the past three years, will arrive in Oakland early next month with his family to visit his wife's parents at Deer Park.

The family plans to vacation in Tokyo en route to the United States and after a two-months vacation in this area, he and his family will travel to Managua, Nicarague where Mr. Bullis will continue work with the American Embassy.

Mr. Bullis will visit with his parents, Mr. and Mrs. Frank Bullis, RD 1, Espyville, Pa. He and his family will also visit his wife's parents, Mr. and Mrs. Stanley Sharpless who live in Deer Park.

Masonic Degree To Be Conferred

MT. SAVAGE—The master mason's degree will be conferred on James E. Hott, Dale J. Hott, Roy E. Hott and Paul A. Miller tomorrow at 4 p. m. during a special communication which will be held by Kemp Lodge 154, AF and AM.

Dinner will be served by the Temple Association. All master masons of the tri-state area are invited.

Student Receives Writing Award

FLINTSTONE — The 1965 Read Creative Writing award was presented to Kenneth McLaughlin, a seventh grade pupil at Flintstone High School by James Spitznas, principal, during an assembly program.

He competed with pupils of three English classes taught by Mrs. Charlotte Sigler. The creative writing program is held annually in schools throughout the nation.

Oldtown Class Presents Play This Evening

OLDTOWN — Twice postponed because of illness and bad weather the Oldtown High School Junior Class play, "Crazy But Cute," will be presented in the school auditorium at 8 o'clock tonight.

Ricky Rader portrays the leading male role in the play, the part of Dan Dover, a teenage boy who acts quite juvenile at the beginning but eventually becomes a typical good boy. His improvement is greatly influenced by his girl friend, Betty Shaw, who is portrayed by Sherry Evans.

Other members of the cast are Deborah Wolfe, Howard Youngblood, Bill Condry, Ernest Piper, Elizabeth James, Charlene Stafford, Sharon Crabtree, Harriet Benson, Donna Twigg and Cecil Porter.

David E. Malone, who teaches biology, mathematics and physics at Oldtown, is directing the junior class play.

Enters Hospital

WESTERNPORT — Mrs. Mary Cowatch, 340 Front Street, entered the Medical Center University Hospital, Morgantown for observation.

The kingfisher is sometimes called "Old Tousel Top."

Cooties Plan Election Tomorrow At Keyser

KEYSER—Ed Kelley Pup Tent 8, Military Order of Cooties, will hold its annual election of officers at 2 p. m. Saturday in the home of Nancy Hanks Post 3518, Veterans of Foreign Wars.

Joint installation of MOC and auxiliary officers is scheduled for 8 p. m. following a covered dish supper. A dance will be held from 9 p. m. to midnight with music by "The Aristocrats."

Veterans, guests and social members are invited to attend the dance. Cooties and auxiliary members are requested to bring a covered dish for the supper.

Brotherhood Plans Banquet April 20

FROSTBURG — The Brotherhood of Salem United Church of Christ met recently and made plans for the area banquet which will be held on April 20 at the church.

Harold Setzer, vice president, was in charge of the business meeting and Rev. George Wehler was in charge of devotions using the topic "Observing Lent" which was followed by a brief communion service. After a question and answer period, refreshments were served in charge of James Brode.

ALUMINUM STORM WINDOWS & DOORS
• ALUMINUM SIDING HASTINGS
• ALUMINUM AWNINGS
• STORM DOORS $26.95 up
• STORM WINDOWS TRIPLE TRACK $10.95 up
ARTHUR BOND
Tel. OV 9-8531 FROSTBURG

Reduce Your Weight With HUNGREX $2.98
Deist Pharmacy
307 E. Main St.
689-9961 — Plaid Stamps
Free Delivery

DODGE • SERVICE • PARTS
Dial 689-9935
FROSTBURG AUTO CO.
"HOUSE OF COURTESY" FOR OVER 39 YEARS

USED CARS
'61 PONTIAC Vista 4 dr. hardtop, P. steering, hydramatic
'61 CHEVROLET Corvair Monza 4 door powerglide
'61 FORD 4 door sedan — straight shift
'61 OLDSMOBILE 88 4 dr. hardtop, P. steering, hydramatic
'61 CHRYSLER Newport 4 door sedan straight shift, radio
'60 CHEVROLET Bel Air 4 door, powerglide radio
'60 CHEVROLET Impala sport coupe, power glide, p. steering
'60 COMET 2 door sedan, straight shift
'60 CHEVROLET Biscayne 2 door, power glide
'60 OLDSMOBILE 88 4 dr. sedan hydramtic, p. steering
MORTON CHEVROLET
Water St. Frostburg
689-6655

DANCE
Saturday Nite
LEGION HOME
Main St. Frostburg
Music By
"The Count Downs"
Admission

It's No Secret!
For The Best Deal On A New Or Used Car See . . .
Lonaconing Motors
Chrysler — Plymouth — Valiant
Main St. - HO 3-3501 - Lonaconing

Arrow White SHIRTS $4
KAPLON'S MEN'S SHOP
Main St. Keyser

Professional Decorator Service Available No Obligation
Hafer FURNITURE
YOU ARE INVITED To Browse Our Three Floors of Furniture
25 E. MAIN — FROSTBURG OV 9-8865

OPEN TUE. AND SAT. TILL 9
JACK NICKLAUS CARDIGAN

SIX DRAMATIC COLORS
12.95
It takes a real "pro" to style a champion golf cardigan—and that's just what Jack Nicklaus did for Revere with an assist from light-weight livable Orlon®. With plenty of room for easy movement, it proves it's a real "swinger" . . . side tab adjustments and Lycra reinforced cuffs and bottom. Take a short putt over and see it soon.
Crestmont GENTLEMEN'S APPAREL
FREE PARKING — PRICHARDS LOT FROSTBURG, MD.

FAIR'S ATLANTIC SERVICE
East Main Frostburg
689-9041

PLAN NOW . . . PLAN FOR SPRING
• PAINTING •
Over 1000 Shades Available — We Have BRUNING PAINT
Top Quality Line Only
WEHLER'S
5 E. Main Frostburg
689-8806

Look Your Best
Men's Suits By . . . Curlee Botany
Shirts by . . . Van Heusen Puritan
Crosby Shoes Mallory Hats

Style Mart
Main St. Lonaconing

Gin - Vodka
$3.88 Full Qt.
Lucky's CUT-RATE LIQUOR STORE
BEER · WINE · CIGARETTES · SODA
OPEN TIL 11 p.m. COURTE MAIN ST PHONE 689-6642 FROSTBURG MD
Visit The Camellia Room
Cocktails By Experts

HARPERS PARKLANE
OPEN UNTIL THE WEE SMALL HOURS
'World's Best Fried Chicken'
Tasty — Tender Delicious
French Fries — Shrimp
Home Delivery 689-5803
85 Beall St. Extd. Frostburg

CONSULT US FOR YOUR Wedding Flowers
Beautiful Bouquets Nosegays, Corsages
PHILLIPS FLOWER SHOP
Lonaconing 463-3131
Frostburg 689-9564

Maurice's FROSTBURG
FURNITURE SAVINGS in DOLLARS -but PROFITS in PENNIES
OPEN EVERY EVENING 'til 9 P.M.

Mohawk MOHAWK CARPETS Mohawk
See The New Spring Colors And Patterns IN
WOOL • ACRILAN • NYLON • HERCULON
PRICED FROM $6.95 SQUARE YARD
FREE ESTIMATES ON WALL TO WALL INSTALLATION
THE DURST CO.
2 EAST MAIN ST FROSTBURG
689-8833
OPEN SAT. & TUES. NITES TILL 9

600 AMERICAN HARDWARE CHAIN STORES INTRODUCE A—
"WEATHER OR NOT" SALE!

SEMI-GLOSS ENAMEL
Test its washability. Perfect for walls. Durable colors!
3.87 Gallon

SPRAY ON BEAUTY
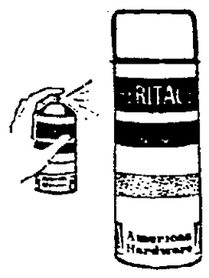
16 oz. can Spray Enamel. Many colors. Fast Dry!
87¢

ALL PURPOSE PAINT THINNER
You think of what you want thin- This is IT! Cleans, too.
77¢

HERITAGE HOUSE CLOTHES LINE

50 ft. Snow white and stretched with quality. How many?
47¢

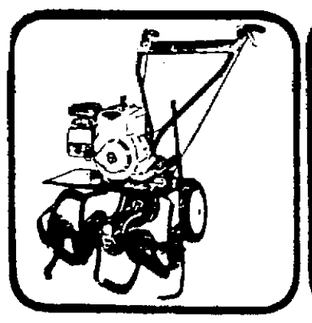
REVERSE GEAR ROTARY TILLERS
3 hp. Recoil starter. Handlebar throttle. FAIRMONT.
117.77

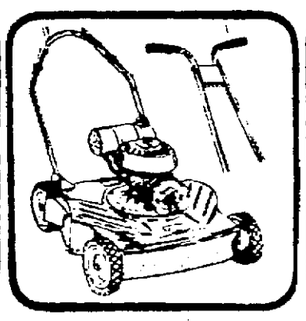
UNIVERSITY PARK ROTARY MOWER
Big 18" cut. Full 2½ hp. Power personified!
34.77

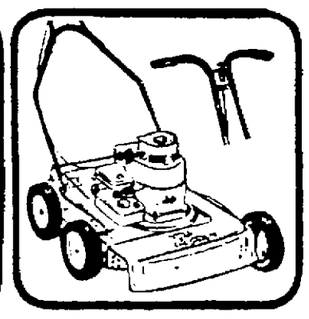
20" CUT! FORDHAM ROTARY POWER MOWERS
2½-HP Briggs & Stratton engine. 7" staggered wheels, mulcher.
49.77

POWER! POWER! POWER!
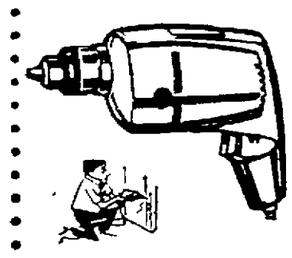
3/8" drill. 1000 rpm motor. 200% more torque in motor.
15.87

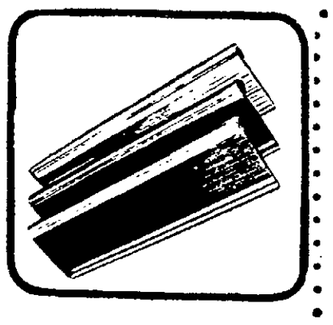
STYLISH STAIR TREADS
Rugged vinyl. Black or brown. 10½ x 18. HOW MANY?
3 For 87¢

ALL-PURPOSE PAILS
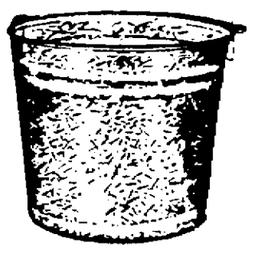
10 qt. Endless uses. Buy extras and save.
47¢

PORTABLE TAPE RECORDERS
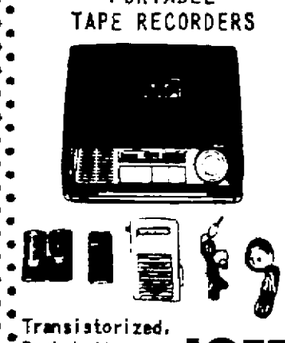
Transistorized. Push buttons. Remarkable pick-up. Fantastic!
18.77

FEED YOUR LAWN THE BEST

22 lbs. of QUALITY FOOD. All lawns prosper. Even trees.
3.47

SHOP OUR ENTIRE STORE — LOW PRICES ARE BORN HERE — RAISED ELSEWHERE

PRICHARD'S
THE HARDWARE DEPARTMENT STORE
DIAL OV. 9-2358 FROSTBURG MD
Built on Confidence growing thru Service

FREE PARKING FOR OUR CUSTOMERS — REAR OF STORE USE OUR CHARGE ACCOUNT PLANS— MAKES SHOPPING EASY

Vocational Program Proposed

A major innovation proposed for the senior high school program in Allegany County next term is vocational education at Fort Hill and Allegany high schools here.

Richard T. Rizer, assistant superintendent of schools, said it is estimated that the program will cost $112,000 with 50 per cent of this amount coming from federal and state funds.

In some cases, more than enough students have indicated a desire to enroll in the courses to be offered under the proposal.

At Fort Hill, the following is planned:

Automobile mechanics — Sixty students have indicated intention of enrolling. This subject will be offered two periods a day or 10 periods a week.

Electricity-Electronics — Twenty-five students have enrolled and it is planned to offer the course two periods a day or 10 a week.

Business machines — Sixty students have intentions of taking this course also on a two-period daily, 10 a week basis.

Distributive education — For twenty-four pupils for the two-a-day, 10-a-week period course.

Food services — For 60 students, on the two-a-day, 10-a-week period basis.

Vocational guidance — This specialty will be introduced for the first time under the proposed program. Additional expense is not anticipated for this phase since the staff member necessary can be included in the state ratio — 45 staff members for each 1,000 student population.

The electricity-electronics and business machines courses also will be offered at Allegany on the same period basis as at Fort Hill.

Allegany is already offering distributive education and auto mechanics.

It is hoped that students from high schools other than Allegany and Fort Hill may be able to enroll in the vocational courses if transportation can be arranged.

No other major program changes are planned in the senior high school program next year.

But there is a possibility of a change in the starting and dismissal times for Cumberland schools. The city's schools will convene about 8:15 a. m. next term and close about 3:15 p. m. and every teacher and student will have a full half hour for lunch.

Other county schools could possibly adopt this schedule but the adjustment is subject to transportation facilities, Mr. Rizer said.

'Elijah' To Be Presented Here Sunday

Members of the Cumberland Choral Society are in final rehearsals for the presentation of the oratorio "Elijah" Sunday at 5 p. m. at St. Luke's Lutheran Church.

Martin von Deck is director of the choral group and Mrs. Anne Gormer accompanist.

Members of the Choral Society are as follows:

Sopranos — Virginia Lee Allen, Godetta Bowman, Judith Ann Brayer, Elsie Brinkman, Edith G. Crabtree, Martha DeVault, Suzanne Knieriem, Betty Kremer, Maxine Maroney, Jennie Mae Molinari, Dorothy Reiter, Betty Roby, Mabel Schack, Betty Verdery, Miriam Webster and Beuna M. Wilson.

Altos — Janice M. Griewahn, Gwen Harris, Linda Harris, Nancy Kelso, Jean C. Miller, Mary Robb, Arlene R. Underdonk, Anna Mae Wiggins, Bernadette B. Williams and Joyce Zornig.

Tenor — James Hager, Douglas K. Heare, George William Kauffman, Leroy J. Lewis and Sebert Tamplin.

Bass — Louis Griggs, Wayne Lenke, Robert Moreland, K. O. Nelson, Bruce Nordquist, Robert Price, Francis Verdery, Emory Wallis and Kenneth C. Wilson.

Friend's Stockyard

ACCIDENT—Market report for March 22:

Stock steers, good to choice, 20.00 to 22.50 cwt; medium to good, 18.00 to 19.80 cwt; common to medium, 16.00 to 17.90 cwt; slaughter heifers, good to choice, 20.00 to 21.80 cwt; medium to good, 18.00 to 19.80 cwt; common to medium, 15.00 to 17.90 cwt; bulls, good to choice, 19.00 to 20.60 cwt; common to medium, 16.00 to 17.90 cwt; cows, commercial to good, 14.00 to 16.75 cwt; utility, 12.00 to 13.90 cwt; canners, 10.80 to 11.90 cwt; shells, 10.00 cwt down; veals, good to choice, 30.00 to 33.75 cwt; medium to good, 24.00 to 28.00 cwt; common to medium, 18.00 to 23.40 cwt; cull veal, 17.00 cwt down; lambs, ungraded, 20.00 cwt; pigs, 12.00 to 13.50 per head; hogs, top quality, 18.00 to 18.40 cwt; light hogs, 15.00 to 17.20 cwt; heavy, 15.00 to 17.20 cwt; sows, 14.40 to 15.70 cwt; male hogs, 9.00 to 10.70 cwt; eggs, 27-34c doz.

Grantsville Sale

Market report for March 20:

Top barrow and gilt hogs, 17.20 to 18.20 cwt; heavy butcher hogs, 17.00 to 18.20 cwt; light butcher hogs, 17.50 to 18.00 cwt; butcher sows, 13.00 to 16.00 cwt; good veal, 29.50 to 33.00 cwt; standard veal, 22.50 to 25.00 cwt; utility veal, 10.00 to 18.50 cwt; slaughter ewes to 5.25 cwt; slaughter steers, good, 23.75 to 24.90 cwt; standard, 20.50 to 22.00; utility, 18.60 to 19.25 cwt; good heifers, 19.00 to 20.00 cwt; standard heifers, 17.00 to 18.00 cwt; utility heifers, 12.25 to 15.50 cwt; commercial cows, 14.75 tot 16.00 cwt; utility cows, 12.50 to 13.75 cwt; canner and cutter, 9.80 to 11.50 cwt; commercial and good bulls, 19.00 to 19.80 cwt; cutter and utility, 12.70 to 15.50 cwt; medium yearling steers, 20.70 to 21.50 cwt; medium heifer calves, 14.00 to 18.50 cwt; jumbo eggs, 33-38c doz.; large eggs, 30-36c doz.; medium eggs, 30-33½c doz.

Feels Fine At 107

GONZAGA, Italy (AP) — Francesco Soldati-Gabbini took a big breath, blew out one big and seven little candles representing his 107 years, lit his pipe, and said over the birthday cake: "I've smoked hundreds of pounds of tobacco and I've drunk hundreds of gallons of good wine. I've also had a lot of milk. I feel fine."

Opposition Party

MADRID (UPI) — Highly-placed sources said Wednesday that Generalissimo Francisco Franco has given his blessing to the establishment of an opposition political party in Spain.

The only legally - recognized party now is the Falangist. The sources said Falangist newspapers throughout the country have been ordered to start editorial campaigns pressing for the setting up of legal opposition within the present regime.

KIDDIE SHOW! SAT. 12 NOON
ON THE SCREEN
Thrilling Western
"BORN TO THE SADDLE"
plus
CARTOONS
Center Theatre SEARSTOWN

Now STRAND
2:20-4:40-7:00-9:30
CONTINUOUS SHOWING Doors Open 1:30 Show Starts 2 pm
BRING THE LITTLE WOMAN... MAYBE SHE'LL DIE LAUGHING!

JACK LEMMON
VIRNA LISI
'HOW TO MURDER YOUR WIFE'
CLAIRE TREVOR EDDIE MAYEHOFF TERRY-THOMAS GEORGE AXELROD
GORDON CARROLL RICHARD QUINE TECHNICOLOR UNITED ARTISTS
WOMEN WARNING ! See This Picture Before He Does! The Wife You Save May Be Yours!

"THE BEST" FRIED CHICKEN ANYWHERE"
Darr's Chicken Nest
Orders delivered by taxi. Open Tues. thru Sat. 5 p.m. Till 7 Carry-out and deliveries Sunday and Monday
1001 Oldtown Road
722-3833

POTOMAC DRIVE-IN
TONITE Starts 7:45
Goodnight Nurse — It's A Scream!

ALSO

Dr. E. Wyatt Winters
OPTOMETRIST
• Eye Examination
• Eye Glasses
13 South Centre St.
CUMBERLAND
Hours: 9 to 5—Sat. 9 'til 2
1225-D National Hwy.
LaVale
(Across from Miracle Mart)
Hours by Appointment
PA 2-6480 or 729-2777

SCOTT
YOU'VE NEVER HEARD IT SO GOOD!
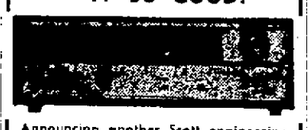
Announcing another Scott engineering breakthrough . . . The sensational sounding new Scott 344 solid-state tuner/amplifier.
The revolutionary amplifier section of this new 344 uses entirely new Scott-developed circuits. Peak power capabilities approach 100 watts . . . enough to handle the extreme dynamics of any music.
HEAR IT NOW AT
HOUSE OF AUDIO
138 N. Mechanic St. 724-7001
Free Parking
Open daily 9 to 5 . . . Mon. 'til 9 PM

Center Theatre SEARSTOWN
NOW
AT — 2:00—3:55—5:45—7:40—9:35
JAMES BOND IS BACK IN ACTION!

ALBERT R. BROCCOLI presents SEAN CONNERY as AGENT 007
in IAN FLEMING'S "GOLDFINGER"
TECHNICOLOR® UNITED ARTISTS

SUPER RIGHT PORK LOIN ROAST
FULL 7 RIB END
28¢ lb.
COME SEE YOU'LL SAVE A&P
FRESH CHICKEN LEGS OR BREASTS QUARTERED
39¢ lb.
SUPER RIGHT CHUCK STEAKS
49¢ lb.
FLORIDA SEEDLESS GRAPEFRUIT
8 lb. Bag 59¢
JANE PARKER POTATO BREAD
5 Loaves 89¢
ALCOHOLIC BEVERAGES & CIGARETTES EXEMPT FROM PLAID STAMP OFFERS

Comedy? Tragedy? Make Your Choice*
On 5-Channel CABLE TV!

THIS WEEK'S
SPECIAL FEATURES
Movie—"Trial." Bigotry results in a Mexican boy being tried for murder. Glenn Ford, Dorothy McGuire—Sat. 9 p.m. (4)
Quiet Protest—Dr. Borum, professor of social work, University of Maryland, and six students discuss the varied activities of social workers—Sun. 4 p.m. (6)
Electronic Blackjack — documentary exploring the controversial use of lie detector devices —Sun. 5 p.m. (5)
Jonathan Winters—Variety—Jonathan Winters and guests satirize those TV documentaries about the history of Hollywood—Mon. 9 p.m. (4)
Casals at 88—CBS News repeats this birthday tribute to master cellist Pablo Casals — Mon. 10 p.m. (2)

THIS WEEK'S
SPORT SPECIALS
Basketball—East-West All-Star College Basketball Championship from Lexington, Kentucky—Sat. 2 p.m. (6)
Golf—Billy Casper, Jr. and Bob Rosburg vs. Bruce Devlin and Bob Charles—Sat. 4 p.m. (2)
Horse Race—Sat. 5 p.m. (6)
Golf—Jack Nicklaus, Arnold Palmer and Gary Player in the final match of the series—Sat. 5 p.m. (4)
Skiing, Surfing—International Slalom Championships — Australian Surfing Championships — Sat. 5 p.m. (3)
Pro-Basketball—Philadelphia 76ers vs. Cincinnati Royals in an NBA divisional play-off—Sun. 2 p.m. (3)
Water Skiing, Motorcycle Racing—Championships; National Hare and Hound Motorcycle Championships—Sun. 2:30 p.m. (2)
Surfing, Mountain Climbing—World Surfing Championship; mountain climbing in the Andes—Sun. 4 p.m. (4)
Golf—Marley Spearman vs. Marilyn Smith—Sun. 4 p.m. (3)
Baseball—The St. Louis Cardinals are profiled—Sun. 4:30 p.m. (2)
Wrestling—Thurs. 9 p.m. (5)

Potomac Valley TV
100 S. Liberty Street
PA 2-6540
*And All For Just $4.75 Per Month
Upper Potomac TV
Piedmont, W. Va.
FL 9-5061 or EL 5-2301

Deaths And Funeral Notices In The Tri-State Area

JOHN B. BARKER

BERKELEY SPRINGS, W. Va. — John Bernard Barker, 64, died suddenly yesterday in Citizens National Bank.

A native of Berkeley Springs, he was a son of the late Uberta G. and Molly (Bell) Barker. Mr. Barker was a retired painter and was a member of Mt. Pleasant United Brethren Church.

Surviving are his widow, Agnes (Everett) Barker; three daughters, Mrs. Betty Cochran and Mrs. Mary Breeder, both of Berkeley Springs, and Mrs. Phyllis Bevins, Big Cove Tannery, Pa.; three sons, John E. and Larry G. Barker, both of Berkeley Springs, and Harry R. Barker, Hancock; a brother, Harley M. Barker, Winchester, Va., and 12 grandchildren.

The body is at the Parks-Johnson Funeral Home where services will be conducted Sunday at 2 p.m. by Rev. Dr. Henry H. Rowland and Rev. Charles Van Gilder. Burial will be in Greenway Cemetery.

HARRIS FUNERAL

FROSTBURG — Services for Frank F. Harris, 59, of 140 Green Street, who died Tuesday, will be conducted tomorrow at 2 p.m. at the Durst Funeral Home by Rev. Frederick Gamble. Burial will be in Frostburg Memorial Park.

Pallbearers will be Walter McFarland, Joseph Durst Jr., John Cook, Henry Yates, Granville Blocher and Albert Stoops.

LEROY DARCEY

Leroy Darcey, about 65, died yesterday morning in Richmond, Va.

A native of Upper Marlboro, he was a son of the late Joseph and Catherine (Mayhew) Darcey. Among his survivors is a sister, Mrs. Eva E. Thompson, 21 Virginia Avenue.

A funeral service and burial will be held in Richmond.

Receives Envoy

VATICAN CITY (UPI)—Pope Paul VI Thursday received the credentials of the first Indian ambassador to the Holy See and sent his blessing to India.

The new ambassador, Vishnuprasad Chunilal Trevedi, referred to the Bombay Eucharistic Congress last year and said, "Your Holiness conquered the heart of the entire nation."

Famine Threatens

BELGRADE, Yugoslavia (UPI)—Famine threatens the 5,000 residents of a Yugoslav town cut off by huge snowdrifts for almost three months, the official news agency Tanjug said Thursday.

The town of Savnik, reachable only by ski for the past 88 days, is dangerously short of flour, lard, salt, sugar and many other essentials, Mayor Nikola Susic was quoted as saying.

Obtains Subcontract

AKRON, Ohio (UPI)—Goodyear Aerospace Corp. said Thursday it has obtained a $4 million subcontract to produce filament would rocket motor cases for the first stage of the Navy's Polaris A-3 missile. Aerojet-General Corp. is prime contractor.

Chimpanzees are generally regarded as the smartest of the apes. They can master simple arithmetic, apparently recognize photographs of themselves, and learn table manners including use of cup and saucer, knife and fork.

The amount of energy required to raise one pound one foot is called a foot-pound.

REV. JONATHAN KIDWELL

Rev. Jonathan Kidwell, 86, of 3537 Williams Drive, Weirton, W. Va., died there yesterday.

Born at Paw Paw, he was a son of the late William and Mary E. (Mollie) Kidwell. His wife, Drucella M. Kidwell, died in 1962.

Rev. Mr. Kidwell was a member of La Belle View Christian Church, Steubenville, Ohio, and has served pastorates in Ohio, West Virginia and Pennsylvania.

Surviving are a son, Frank Kidwell, Weirton; two daughter, Mrs. W. H. Butler, Honover, Pa., and Mrs. Clinton Fiedler, with whom he resided; two brothers, Robert L. Kidwell, Hanover, and Owen Kidwell, Paw Paw; a sister, Mrs. Alice Cowgill, Paw Paw; three grandchildren and two great-grandchildren.

The body will be at the Leighton-Durst Funeral Home, Oakland, after 10 a.m. Sunday.

Services will be conducted there Sunday at 2 p.m. by Rev. Oscar W. Hull, pastor of Loch Lynn Evangelical United Brethren Church. Burial will be in the Kidwell Cemetery at Mt. Lake Park.

MISS JESSIE N. BOBO

MT. STORM, W. Va. — Miss Jessie Newlin Bobo, 72, of Mt. Storm died at the Pulliam Nursing Home, Keyser, where she had been a patient eight days. She had been in ill health four years.

Born at Gormania, she was a daughter of the late Japheth N. and Laura A. (Hines) Bobo. Miss Bobo was a graduate of the old Western Maryland Hospital School of Nursing and practiced her profession in Pittsburgh, Cumberland and Grant County. She was a member of Mt. Storm Methodist Church.

Surviving are two sisters, Mrs. Vera Kelly, with whom she resided, and Miss Ethel B. Bobo, Clarksburg, and two brothers, Harry Bobo, Huntington, and Walter Bobo, Keyser.

Services will be conducted tomorrow at 2 p. m. at Mt. Storm Methodist Church by Rev. Samuel Moore. Burial will be in Mt. Storm Cemetery.

The body is at the Sharpless Funeral Home, Blaine, and will be taken to the church at 10 a. m. tomorrow.

MRS. BONE RITES

Services for Mrs. Maggie May Bone, 80, of 103 Wills Creek Avenue, who died Tuesday, will be conducted today at 2 p.m. at the Hafer Funeral Home. Rev. William P. Frank, pastor of First Christian Church, will officiate and burial will be in Frostburg Memorial Park.

Pallbearers will be William Taylor, David Bone, John Bone and Dan Beck.

The first stock exchange meeting in the United States took place in New York on May 17, 1792.

HARRY O. DAVIS

Harry Oscar Davis, 75, of 520 Pine Avenue, died yesterday at the Kyle Nursing Home, Lonaconing. He had been in ill health for 14 months.

A native of Cumberland, he was a son of the late William and Ella (Valentine) Davis. Mr. Davis was a retired gas meter repairman for the Columbia Gas Company of Maryland and was a member of the Gasco Club.

Surviving are three sons, Roy Davis, at home, and Marshall and William Davis, both of Cumberland; a daughter, Mrs. John McFarland, Cumberland; a brother, Frank Davis, Cumberland; 10 grandchildren and seven great-grandchildren.

The body is at the Hafer Funeral Home where friends will be received from 2 to 4 p. m. and 7 to 9 p. m.

Services will be conducted there Sunday at 2 p. m. and burial will be in Davis Memorial Cemetery.

MRS. ELEANOR GIBSON

LONACONING — Mrs. Eleanor J. Gibson, 57, of 936 Louisa Street, Williamsport, Pa., died Friday in Williamsport Hospital.

A native of Lonaconing, she was a daughter of the late Robert and Ella (Schuyler) Orr.

She is survived by a son, Stuart Gibson, Williamsport; two daughters, Mrs. James W. Bower, with whom she resided, and Mary Gibson, Arlington, Va., and four grandchildren.

ISRAEL ZILER

PAW PAW — Israel Ziler, 78, formerly of Paw Paw, died Wednesday in Akron, Ohio.

Mr. Ziler was born in Morgan County, W. Va.

He was employed in the maintenance division of the Goodyear Rubber Company before retiring.

Surviving are his widow, Mrs. Eva (Heiskell) Ziler; two sons, Neil Ziler, Canton, Ohio, and Harold Ziler, Akron; a nephew and five grandchildren.

The body is at the Parks-Johnson Funeral Home.

Services will be conducted there Saturday at 1 p. m. by Elder Charles Alderton and Rev. Merle Correll, pastor of Paw Paw Methodist Church. Burial will be in Camp Hill Cemetery.

Card Players Given Prizes

MT. SAVAGE — Mrs. Adelaide Logsdon entertained the Cheerful Card Club at the home of Mrs. Alice Meade, Calla Hill. Five hundred was played and refreshments were served.

Mrs. Bertha Farrell, Mrs. Leona Carter and Miss Martha Reagan were prize winners. Mrs. Anna Marie Hotchkiss will be the next hostess.

Van Camp Resigns

ST. LOUIS, Mo. (UPI)—Gilbert C. Van Camp Jr. has resigned as president of the Van Camp Seafood Division of Ralston Purina Corp. and will be succeeded by Glenn H. Copeland, Van Camp executive vice president.

Van Camp will continue as a consultant and as a director of Ralston Purina Co.

Buys Shopping Center

LONDON (UPI) — The Berkeley Property and Investment Co. Ltd. through its Canadian offshoot, Berkeley Property Corp., has bought the Northgate Shopping Center in Tampa, Florida for more than $3 million dollars, it was announced here.

The Canadian subsidiary had carried the deal through and formed a new company for the purpose.

Habeeb Flowers
FOR ALL OCCASIONS
Floral Designs Our Specialty
50 Years'
FAITHFUL and DEPENDABLE SERVICE
Shop from Your Living Room
WE ARE AS NEAR AS YOUR PHONE
PA 2-5040 Free Delivery

A CORDIAL WELCOME...
The big "C" extends a cordial welcome to players and guests attending the Fifth Annual Alhambra Catholic Invitational Tournament. We hope that you enjoy your stay and visit with us again.

CUMBERLAND CLOAK & SUIT STORE

softly now . . .
the jacket dress in
many flattering versions
all by . . .
R&K ORIGINALS

There's fashion news and welcome practicability in the ever smart jacket dress . . . But, even more important, is the coveted appeal of individuality as captured by "R & K" in this exciting collection . . . Deft, imaginative touches in line . . . in fabric . . . in color to develop a look that is soft, feminine and utterly flattering. We think you'll like it . . . and what it does for you. Sizes 10 to 18 . . .

from 24.98

COPA $400
ALSO $250 TO 1875
Keepsake DIAMOND RINGS
. . . guaranteed PERFECT center diamond (or replacement assured). Lifetime trade-in privileges.
Authorized Dealer
Harvey's JEWELRY STORE
41 Baltimore St.

...remember her with
LOFT'S
Spoil her, pamper her, please her on this one day of all the year, with a gorgeous box brimful of the luscious, loving-made LOFT'S Chocolates that have been making gals of all ages happy for over a century! Choose one of LOFT'S gorgeous packages.
LOFT'S...FINE CHOCOLATES FOR OVER A CENTURY
REGISTERED WALSH & McCAGH PHARMACISTS TEL 4-3646 CUMBERLAND, MD.
North Centre at Bedford

the prettiest
dresses for girls
ever to lead the
Easter parade...

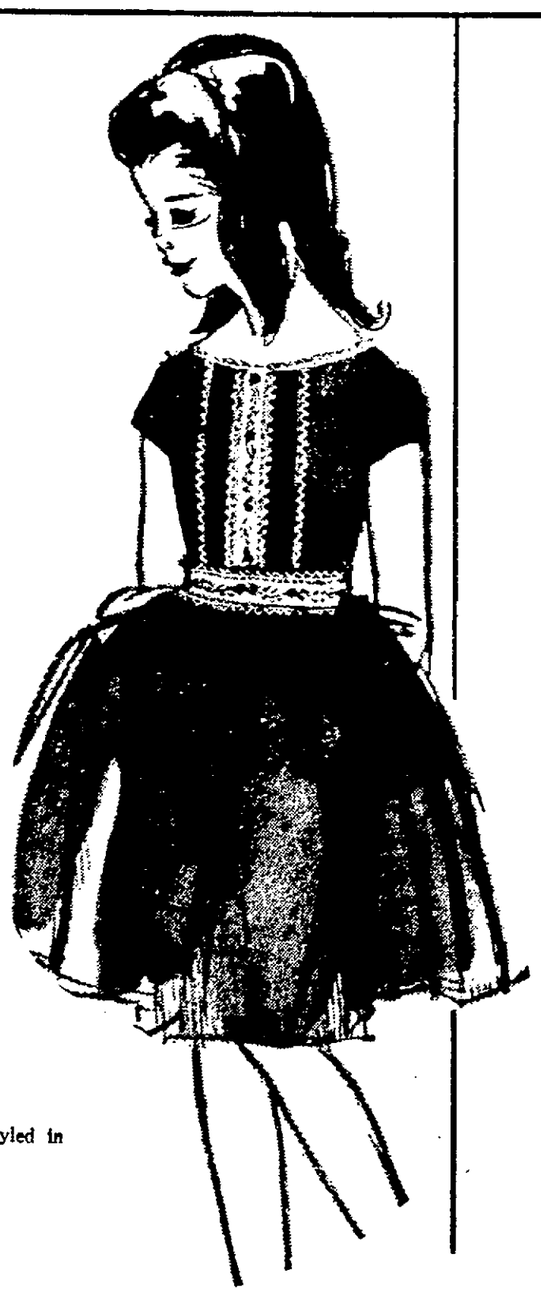

sizes 1 to 3 . . . 3 to 6X . . . 7 to 14

from 5.98

Come . . . see a wide, wonderful world of fashion-wise dresses to delight every young girl's heart! Dresses for all occasions . . . Dresses for now and right through summer . . . Dresses beautifully done in Cottons . . . Dacron/Cotton . . . and Dacron Organzas. Do it now, while selections are at their very best!

news for "chubbies"
see, too, an exceptional group of dresses expressly styled in Chubby sizes, 10½ to 16½.

children's department directly across the street from main store

just in...
a tremendous, all new selection of our
fabulous Sheertex
seamless nylons..

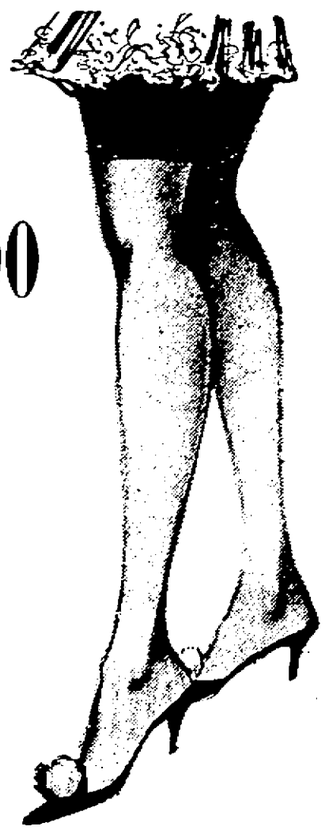

seamless sheers
seamless mesh

2 pairs 1.00

Just unpacked and as welcome as thoughts of spring! A tremendous, all new selection of your favorite Sheertex nylons in newest spring and summer shades. As you know, they're classified as IR'S, but their minute imperfections defy detection and in no way mar their beauty of value. Sizes 8½ to 11. Buy them now for months to come.

CUMBERLAND CLOAK AND SUIT STORE

The Cumberland News

Published daily except Sunday, 7-9 N. Mechanic Street, Cumberland, Maryland by The Times & Alleganian Company
Second Class Postage Paid At Cumberland, Maryland
Member of The Audit Bureau of Circulations
Member of The Associated Press
Telephone 722-4600
Subscription rates by Carrier
7c Single Copy 42c Per Week
Mail Subscription Rates Cumberland News
Maryland Pennsylvania, West Virginia, Virginia and District of Columbia
$1.50 One Month—$8.25 Six Months—$16.00 One Year
All Other States
$1.75 One Month—$9.75 Six Months—$19.00 One Year
The Cumberland News assumes no financial responsibility for typographical errors in advertisements but will reprint that part of an advertisement in which the typographical error occurs. Errors must be reported at once.

Friday Morning, March 26, 1965

Can We Cut Our Overseas Costs?

The 10 Democrats and six Republicans on the Joint Economic Committee of Congress are, as usual, sharply divided on most of the issues covered in the committee's annual review of government economic policy. But there's bipartison agreement on one aspect of the balance-of-payments problem.

Both sides entertain the unoriginal thought that the difficulty would be eased appreciably if U. S. military expenditures overseas were reduced. Specifically, the committee had in mind the cost of keeping American troops in France.

The cost of maintaining U. S. men there is estimated at more than $200 million a year, about half the net expenditures of forces in all of Europe. West Germany offsets the $600 million or so the U. S. spends annually to supply its military in that country by spending a similar amount for American arms. There is a similar arrangement with Italy.

But Gen. De Gaulle's government has persistently refused to follow suit. The money the Defense Department spends in France adds to her dollar reserves. And the general has the effrontery to announce his intention to demand gold from the U. S. Treasury as fast as he gets the dollars.

The joint committee's majority report says, "Ways must be found to curtail dollar expenditures in France." After remarking on the general's gold "aberrations," the report sees the general's views as symbolizing "a hardening of the arteries" in international monetary cooperation.

This is a point with which perhaps only the President of France would quarrel.

These Days

By John Chamberlain

Pickpockets In Pairs

Pickpockets often work in pairs. One will create a diversion while the other, under the cover of excitement or confusion, will go for your wallet.

This is a simple fact of life among the "dips." It is also a simple fact of life among the Communists. They create a tremendous hullabaloo in one area of the globe, meanwhile dipping into their enemy's pockets elsewhere. We have just seen a prime example of this technique in the Soviet use of the Vietnam emergency to cover the development of a Communist power play in Cuba. The Soviet's Gromyko was, so the whisper went out, not averse to talking about negotiating a "neutralist" solution for Southeast Asia. But after weeks of conning the West, Gromyko's answer was, in effect, "no soap." Meanwhile, with President Johnson so committed to the success of a strong policy in Vietnam that he has little time and energy to spare on the Caribbean, the Russians have been busy as beavers riveting their control of Castro's Cuba and sowing seeds of future uprisings in LaTin America.

On February 17 the Soviets announced a $640 million trade agreement with Cuba. But this is only the frosting on the cake of Soviet commitment to the maintenance of their control of Fidel Castro. Recent escapees from Cuba such as Jose Luis Benedetti Lopez, a pilot of the lighter "Patria," which sailed to the U. S. after deserting its job of loading and unloading ships in the harbor of Matanzas, bring news that supposed "allies" such as Italy have taken over the business of transporting oil and other consumable items that Castro needs. This has allowed the Soviets to concentrate on making a permanent type of "investment" in Cuban industry.

The figures, as gathered by the indefatigable Paul Bethel of the Citizens Committee for a Free Cuba, are appalling. In 1964 the Soviets put some $130 million into plants making machinery, dies, molds and other metal products in the single city of Santa Clara. In a joint program with Czechoslovakia they have plowed several hundred more millions into factories in Santiago, Nuevitas, Batabano, Sagua la Grande, the Isle of Pines, and Havana. They have also been constructing thermo-electric plants in Santiago and Mariel. The Santiago plant will supply power to the Cuban and Soviet fortifications which now ring the U. S. Naval Base at Guantanamo.

All of this advertises the patent fact that the Russians consider themselves committed to Cuba on a permanent basis. While it has been going on, the Russians have been directing the Communist parties of Latin America to push "on an ever greater scale the movement of solidarity with Cuba on the entire continent." The directive to this effect was issued by the Tass news agency in Moscow on January 18. The Tass communique said that six countries, Venezuela, Colombia, Paraguay, Guatemala, Honduras, and Haiti, would receive special aid in subversion.

Colombia have already benefited by the Soviet policy: 750 Colombians have received training in Cuba in political agitation, guerilla warfare and abduction and have been re-infiltrated into their home country. In a single year the returned terrorists have collected $900,000 in ransom for 123 abducted farmers and ranchers. Castro-trained guerillas have set up five "independent republics" in the back country of Colombia, where their maintain their own "guerrilla law."

With hints at a parley over Vietnam working so successfully as the "cover" for their Cuban and South American activities, why should the Soviets ever want to bring "negotiations" to the point of solid procedure? One gets tired of recalling Lenin's statement that "revolution never develops along a direct line, by continuous expansion, but forms a chain of outbursts and withdrawals, attacks and lulls." The "outbursts" are now occurring in Southeast Asia; the "lulls" are in the Caribbean and in the rest of Latin America. But under cover of the Southeast Asian outbursts, the Soviets are preparing new surprises just to the south of the continental U. S. They will certainly preserve the cover until the U. S. either wins in South Vietnam or elects to withdraw its forces in an abject admission of defeat.

Copyright, 1965, King Features Syndicate, Inc.

One-Man Band

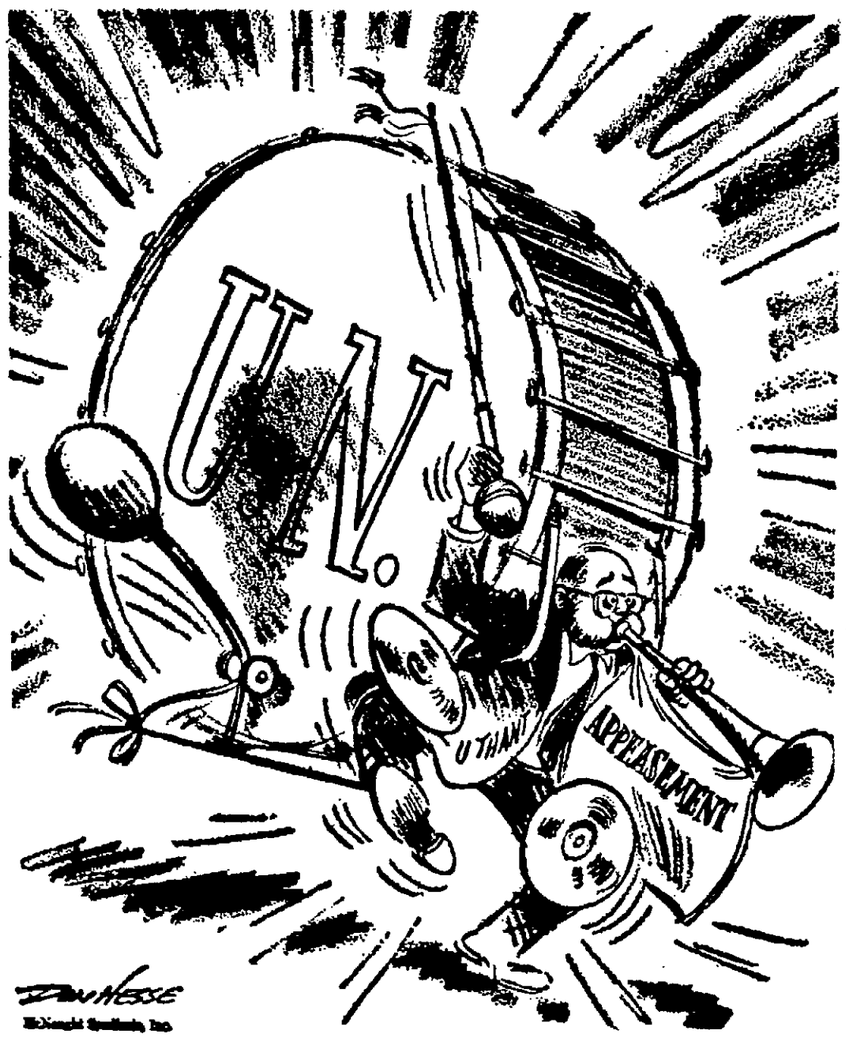

Republican Governors Moved By Johnson's Discussion Of Viet Nam

By Drew Pearson

WASHINGTON—President Johnson won a lot of Republican friends for his Viet Nam policy when he talked confidentially to 44 of the 50 governors he had invited to dine with him at the White House this week.

He was so sincere, so obviously speaking from the heart, that Gov. Nelson Rockefeller of New York, a Republican who has been quite critical of Johnson, got to his feet and said: "Mr. President, I want you to know that we are all 100 per cent behind you on this."

There was a ring of sincerity in Rockefeller's voice just as real as that in Johnson's.

Another Republican governor, Robert Smylie of Idaho, also rose, pledged allegiance to the President.

The President had given the governors a very frank diagnosis of the problems he had inherited in Viet Nam.

He went back to 1954 when Eisenhower first intervened in South Viet Nam, after which the Senate in 1955 passed a resolution supporting the President by a vote of 82 to 1.

"When Kennedy came in," continued the President, "he studied the situation, reconfirmed it, and made a commitment to follow the Eisenhower policy. He figured at the time that a hundred or so little countries were watching us. If we were able to hold on with the little country of South Viet Nam, then maybe the other little countries would see there was a chance for them too.

"So when I came in, I decided I was not going to preside over another Munich.

"I remembered what Bob Taft had told me during the Korean War. He said when it came to war the Republicans ought to be in on the takeoff as well as the landings. So I went to Congress last summer and put it up to them. The House voted a resolution 502 to 2 supporting our previous policy in South Viet Nam."

The President read to the governors the text of the resolution. It gave him full power to take all steps that he deemed necessary to assist any member of SEATO.

"I don't believe I can break a commitment," the President continued. "If I do, Thailand falls, then the Philippines, then Burma, then India. I am not going home. I am not going to be another Chamberlain.

Peace Talks Anywhere

"Last summer I campaigned in 40 states telling them that I was ready to go anywhere at any time and meet with anybody to talk peace. I didn't say peace with the Russians or peace with the British; I said peace with anyone. Now let's see if I have to go to Hanoi. Let's see if I have to go to Peking."

The President was talking most eloquently, most sincerely. Every governor in the room was listening intently.

"Yesterday, Mao said, 'Emperor Johnson must know he cannot win at the conference table what he lost on the battlefield,' " the President continued.

'And Hanoi has said they think the South is crumbling and there'll be no talks till the United States pulls back to San Francisco."

The President indicated that the State Department had encouraged the Russians and the British to see what they could do to keep the track open for talks. "But they didn't come up with anything," the President said.

"We encouraged the French to see what they could do. They came back to say the time was not ripe. We can't find anyone to negotiate with," he said, "so if the other side keeps on spreading aggression, I for one am not going to run away from aggression. I can't say that I'm going to negotiate no matter what. I've got to have someone to negotiate with. There has to be someone sitting down on the opposite side of the conference table.

"Another alternative," said the President, "is to follow General Lemay's policy. I can take my bombs, and I can wipe out Hanoi. I can wipe out Peking. But that would start World War III. It would kill 700 to 800 million people. And I am not going to do that.

Selective Bombing

"So what we've been doing is that when they drop bombs in an American compound in South Viet Nam, we pick up those bombs and drop them back on the Communists. We haven't killed anybody. They have."

The President then referred to reports published in the newspapers that American forces have been using gas.

"One newspaperman reported we have been using mustard gas. That's a lie," he said. "We've been using a gas that every police chief in the United States has for riots and emergencies. Chief Murray of the D. C. police force has it on hand. In didn't know it was out in Viet Nam. I didn't send it out there. But it's in the hands of all federal troops, and it has been used on two or three occasions. It could make your eyes water and it could make you sick at your stomach. But that's a lot better than killing people.

"When Kennedy didn't have this type of gas down at the University of Mississippi, they raised unshirted hell with him and he had to send it down."

The President then referred to some of the criticism of his Vietnamese operation.

"This week it's poor equipment they criticize. Next week it's poor airplanes," he said. "The critics are trying to keep us divided. I have to explain to Nixon why we're not bombing closer to industrial targets, and I have to explain to somebody else why we're not bombing the big cities—why we don't want to kill people.

"I'm doing what I try to do with my daughter Luci. I explain things. I present the facts. I'm trying to use the same tactics as the late Hammerskjold of the United Nations—reasoning with people, giving them a clear awareness of what the facts are.

"We can't run out on our friends," the President told the governors. "We can't negotiate because we've got no one to negotiate with. And we can't drop bombs on the villages.

"I repeat what I said last summer. I will go anywhere at any time, I'll talk to anyone, I'll make any sacrifice for peace. I don't know what I could do beyond that.

"But I'm not going to run up the white flag."

(c) 1965: By Bell-McClure Syndicate)

The Voting Rights Bill: Hardly A 'Revolution'

By Joseph Alsop

WASHINGTON—A great deal of exaggerated nonsense is being talked about the President's big Negro voting bill, by its proponents as well as its opponents. Each side of the argument is describing the bill as "revolutionary." It is not and cannot be.

The point is that even in the Southern states where the most determined and ruthless efforts are made to prevent Negro voting, the Negroes are in a decided minority. Mississippi has the highest share of Negro adults, with 36 per cent. Alabama has 26 per cent; Louisiana, 28 per cent. South Carolina, where there has been much less obstruction of Negro registration, has 29 per cent.

Obviously there are some counties in these and other Southern states where the potential Negro voters constitute numerical majorities. But in the entire South there is only one congressional district with a potential Negro majority—the Mississippi district of Democratic Rep. James Whitten.

It stands to reason that a revolution canot be promoted against the will of the majority by admitting a minority to the privilege of the ballot. If Negro leaders of the SNICK-CORE type try to put over an extreme program (which is quite likely) and if the Southern Negro voters follow these leaders (which is most unlikely), the result will be to consolidate the while majority in opposition.

The new Negro voters who will be put on the rolls by the bill now before Congress, in fact, have everything to gain by imitating the firmness in defense of their rights as citizens, combined with moderation in all other respects which has been shown by the new Negro voters of Macon County Alabama. Here the registration fight was won. A mixed county government was elected. And the whole outlook is better.

This does not mean, however, that compliance with the new voting bill will not quite significantly change the political complexion of a good many states in the South. At a guess, the bill may add 150,000 Negro voters to the rolls in Alabama, perhaps another 100,000 in Georgia, about 125,000 in Louisiana and 75,000 in South Carolina.

In Mississippi, and perhaps in Alabama and parts of Louisiana, social intimidation will no doubt hold down the total. But even in Mississippi, Negroes registered, who now comprise less than 7 per cent of Negro adults, should certainly rise to 30 or 40 per cent, which could put close to 100,000 additional on the Mississippi rolls.

The foregoing guesses or estimates, it should be added, are based on the expectation that percentages of Negroes registered will always be less than percentages of whites registered, even where there is no intimidation and registration is freely permitted. Poor people everywhere register less heavily than middle class and rich people, and in the South Negroes are very poor.

Thus the final result of the present bill, four to six years from now, may be a change in pattern giving the following approximate proportions of Negro voters in the three most difficult states: Mississippi, 20 per cent; Alabama, 15 to 18 per cent; Louisiana, 16 to 19 per cent.

With the above-suggested shares of the total statewide vote, the Alabama, Louisiana and Mississippi Negroes will be important as potential bloc-voters. More and more politicians will tend to imitate the late Gov. Earl Long, who always got a heavy Negro vote in Louisiana because he took a reasonably decent line about the color problem.

But the election of any Negro to a statewide office will still be a practical impossibility for a very long time to come. And white politicians will still have to be careful how they imitate Earl Long's tactics; for the late Delesseps Morrison was beaten in the Louisiana primary by Gov. John McKeithen, mainly on the ground that Morrison was said to have all the Negro votes in his pocket.

As between the two parties, finally, the Southern Republicans, most of whom are hot-eyed Goldwaterites, will almost unavoidably take a last-ditch segregationist stance. They will not have a monopoly on continuing appeals to prejudice, but they will appeal the loudest. In some states they may perhaps appeal successfully, too, as the Morrison-McKeithen race suggests.

Because the Republicans will make the loudest appeals to prejudice, the Democrats will almost automatically be forced to move to a more moderate position, as they have already done in Georgia, for example. And over-all, passage of the President's big bill should be a long stride toward assuring the Southern Negroes ordinary citizen rights. But the stride is likely to stop there.

(c) 1965, The Washington Post Co.

Inside Washington

By Henry Cathcart

PRESTIGE POST?—Joe Laitin, a long-time figure in journalistic circles in Washington, was named assistant to White House Press Secretary George Reedy the other day. Laitin was assigned to a little cubby hole in the executive wing. It is so small there's no room for a hat rack. It appears even smaller because of the clutter of filing cabinets, stacked shelves, etc. with which the room abounds.

One of Joe's good friends dropped in to offer his congratulations, and, looking at the cramped quarters, he decided to have a little fun. He kidded Joe on the meanness of his quarters, pointed out the lack of a chair in which visitors could sit and generally expounded on his surprise that a man of such distinction should rate such horrible official digs.

Joe looked pained; seemed to wince under the onslaught on his ego. Then, in quiet deadpan, he replied: "I'm sorry we don't have more status symbols here for you. But you must admit 1600 Pennsylvania Ave., is a good address!"

..ODDMENTS—An idler in the new, new House Office Building got intrigued with the complex sound equipment set up in a hearing room. Upon examination, he also got intrigued with some of the spelling on the equipment. At the console that controls the many microphones were some labels reading "Chairman," "Witness" and "Council." Should have been "counsel," of course.

A Senate committee is investigating governmental agency uses of electronic eavesdropping devices. Some punster has knicknamed it "the peep-hole to peep-hole program."

Jim Bishop: Reporter

By Jim Bishop

WASHINGTON — Hypocrisy is a profession. It requires study, tests and a degree. The motto is "Survive." I have been coming here since 1943, when I was War Editor of Collier's Magazine, and I have seen a lot of highly placed gentlemen come and go. Those who remain are fatigued and full of martini tranquilizers, and the best that can be said for them is that they are uniformly good providers.

Nothing else. Viscera has been replaced by jelly. Intelligence has been numbed by cunning. Character is no longer a word; it's a colloquial expression meaning "nut." Honor is reserved for military cadets and old-fashioned wives. Loyalty is a word used in the presence of the boss every day, even though you don't mean it and he doesn't understand it.

The capital is not decadent. The city is sound, the buildings and monuments are beautiful, the girls are giddy and the men perspire, respire and aspire. The churches are full of people who, unlike God, wish to be seen. The opera and the strip-tease provide a contrast in culture. You are a Johnson man or you are nobody.

There was a dread feeling, when Lyndon B. Johnson was first sworn in, that the office was ready but he wasn't. Some said he couldn't think beyond the brim of his Texas hat. This is now acknowledged to be the mistake of the century. Mr Johnson has not only assumed the office of President, but he has taken complete charge.

About ten days ago, when he addressed an extraordinary session of Congress on the matter of civil rights, I sat in the House with my arms on a brass railing, listening. He talked boss. There was no pleading in this man for the House and Senate to please help him; he came, not as a supplicant, but as an irritated man who pounded his fist for action.

The tone was "I want. You do it." President Johnson, who learned the earthy fundamentals of politics from Samuel Rayburn, is a vote counter. He will speak the homely platitudes his writers bend into the speeches, but he is a politician who knows how many votes are in his pocket at all times.

When President Kennedy died, some one asked me on a television program what I thought of the new man. The thing I said then still goes. "Kennedy had the lofty principles of the statesman in public and accomplished little; Johnson will accomplish more in one year than Kennedy could in four." The words came hard. I admire John F. Kennedy as I admire few men in history.

The Kennedy ship has disappeared. One can spot a few timbers here and there, floating on a sea of federal agencies. The O'Briens, the Powers, the Reardons, the Salingers, the O'Donnells, the Sorensens were all fighters. The only bigotry they permitted themselves was to despise anyone who wasn't a Kennedy man. It is said that, once in Washington, they learned nothing and forgot nothing.

They didn't undestand the genteel hypocrisy of saying one thing and meaning another, so they refashioned the capital into a Honey Fitz ward. Johnson has gone a step further. The city is now a friendly corral, and all the hands are under orders to smile. The President, as Governor Wallace of Alabama found out, believes in giving every subject five minutes of friendly persuasion. After that, it is too late to run for the hills.

A glance at history shows that America is blessed with getting the right man at the right time. This one feels the power of his office and exercises it. He does not look over the shoulders of his department heads, but he does not forgive blunders either. I stopped in the White House to talk to Malcolm Kilduff, the assistant press secretary, and he exudes the confidence which permeates the Johnson Administration.

The White House press corps, in spite of a few brushes with the President, now admit that he knows what he is doing and is doing it with greater rapidity than any President since Franklin D. Roosevelt. Men in the halfway echelons are no longer afraid of their jobs. The hypocrisy of pendulum loyalty is still here, but no one presses the panic button.

The cheap politicians are as bereft of character as ever. They sit like hawks in trees, watching which way the grain blows. A man who votes according to his conscience is a political innocent. The marvel is that the Johnson Administration has learned to work with these chipped tools.

The night the President spoke to the joint session, I looked for Congressman Adam Clayton Powell. I didn't see him. Mrs. Lyndon Jonhson and her party sat with Carl Rowan, a Negro who commands respect. Like the rest of the Johnson team, he would rather do than talk.

Instead of their fists, they hold their heads up . . .

(c) 1965 King Features Syndicate, Inc.

Enough Of Almost Anything Will Make You Fat

By Dr. Theodore R. Van Dellen

It is incorrect to label any food as particularly faltening. Most edibles increase weight when taken in sufficient quantity. Carbohydrates (sugars and starches) often are labeled as such because most of us consume large amounts in our daily diet. They are cheap, taste good, and often used in confections. When food is ingested in excess of the body needs, whether taken in the form of carbohydrates, proteins or fats, the equivalent of excess calories is deposited as fat.

The ideal diet of the average woman contains 2,200 calories of which 58 grams are protein, 77 are fat, and 170 are carbohydrate. The corresponding figures for men are 3,000, 70, 77, and 170. Reduce the number of grams for any of these and the individual consumes fewer calories.

The current reducing fad recommends a drastic reduction in carbohydrates. The reduction is in grams; we assume this is done to free the ominous calorie. Those familiar with nutrition know that each gram of protein or carbohydrate has an energy-producing value of four calories and a gram of fat produces nine.

Carbohydrates are the primary source of body fuel. It is readily available and used as needed to supply the energy required for various bodily functions, heat, and muscular contractions. When the supply of carbohydrate is curtailed, the body must resort to stored fats and proteins for energy. This is a slower process because it means that other foodstuffs must be converted into carbohydrates. In addition, a certain number of calories are required to make the conversion.

As a result, the deposits of fat must go to work and weight is lost so long as the individual does not step up his normal intake of fats and proteins. This is unlikely because too much fat is nauseating and protein is expensive. This type of diet is not for the athlete because he loses his quick source of energy.

OVERSIZED EYEBALLS

Mrs. O. writes: Is there some disease or deficiency connected with oversized eyeballs? My husband has protruding eyeballs and my 4-year-old son has large eyes.

REPLY

The most common cause of this condition is an overactive thyroid gland but now and then the trait is hereditary and has no relation to disease.

ALLIED CONDITIONS

L. K. writes: Is cerebral arteriosclerosis the same as a stroke?

REPLY

No. Many individuals who have had apoplexy also have cerebral arteriosclerosis (hardening of the arteries of the brain). Should a stroke occur, one of these vessels is plugged (thrombosis) or ruptured (hemorrhage).

DONATING BLOOD

G. J. M. writes: Does a person's age deter him from donating blood?

REPLY

Yes, in that we do not recommend that babies, children, and oldsters give blood.

EGGS FOR BREAKFAST

G. J. writes: What does a yellowish ring around the mouth indicate?

REPLY

Eggs or orange juice for breakfast.

KNOBS ON FINGERS

F. T. writes: Are typists more likely than other women to develop knobs on the fingers?

REPLY

No. In this condition, age plays a greater role than occupation.

TOMORROM: Influenza.

To the limit of space questions pertaining to the prevention of diseases will be answered. Personal replies will be made when return stamped envelope is enclosed. Telephone inquiries not accepted. Dr. Van Dellen will not make diagnoses or prescribe for individual diseases.

Try And Stop Me

By Bennett Cerf

A commuter's wife called the lost and found department of the New York Central Railroad to report that her husband's dentures had disappeared, that she had been unable to find them in the house when his anguished call came from the office, and that he must have lost them, therefore, on the Manhattan-bound 8:18. "You won't have any trouble recognizing them," she assured the Lost and Found clerk bitterly. "He was so delighted to leave the kids and me when he left the house this morning that the plates will still be grinning like an ape."

Two ministers, bitter rivals on the golf links, were having their regular semi-weekly match, but today it was no contest, for one of the reverend gentlemen was sadly off his game. After his third successive "eleven," he hurled his clubs into a creek, and mourned, "I've got to give it up. I've just got to."

"Give up your golf?" gasped

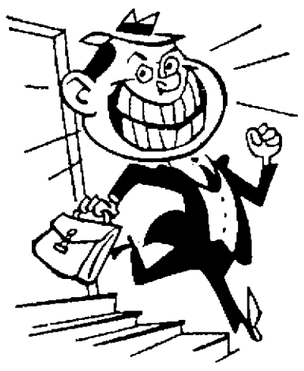

his now sympathetic adversary.

"Good heavens, no," groaned the other. "I mean the ministry."

Adlai Stevenson got a big laugh from a banquet audience when he introduced a good old friend in this wise: "Ladies and gentlemen, I am not here to bore you with a long, dull speech, but I will now introduce you to a man who will."

(Copyright 1965 by Bennett Cerf, Distributed by King Features Syndicate)

You're Telling Me

By William Ritt

A 10,000-ton ship can pick up in a year's time as much as 10 tons of barnacles—Factographs. That's a lot of non-paying passengers.

"Opsimathy," according to our office dictionary, means "education obtained late in life." Shucks! — we're too old to start learning new words like that.

Wouldn't it be something if knickers again took over our golf courses—proving that Gene Sarazen was right all along!

DON'T YOU READ BEFORE YOU BUY?

Most people do. For nothing can tell you as much about a product as a message in print. Print shows colors best. Styles, too. And comparative prices, special uses, designs, shapes. Shows them as no other medium can. That's why your customers—and your *competitor's* customers—look to print when they're really ready to buy. If people can paint with *your* product, sit on it, eat it, serve it to company, walk on it, wear it, freeze foods in it, or drive it... better put it in print. Print makes sense, because print makes sales.

One of a series presented by the Print Advertising Association and

THE CUMBERLAND TIMES-NEWS

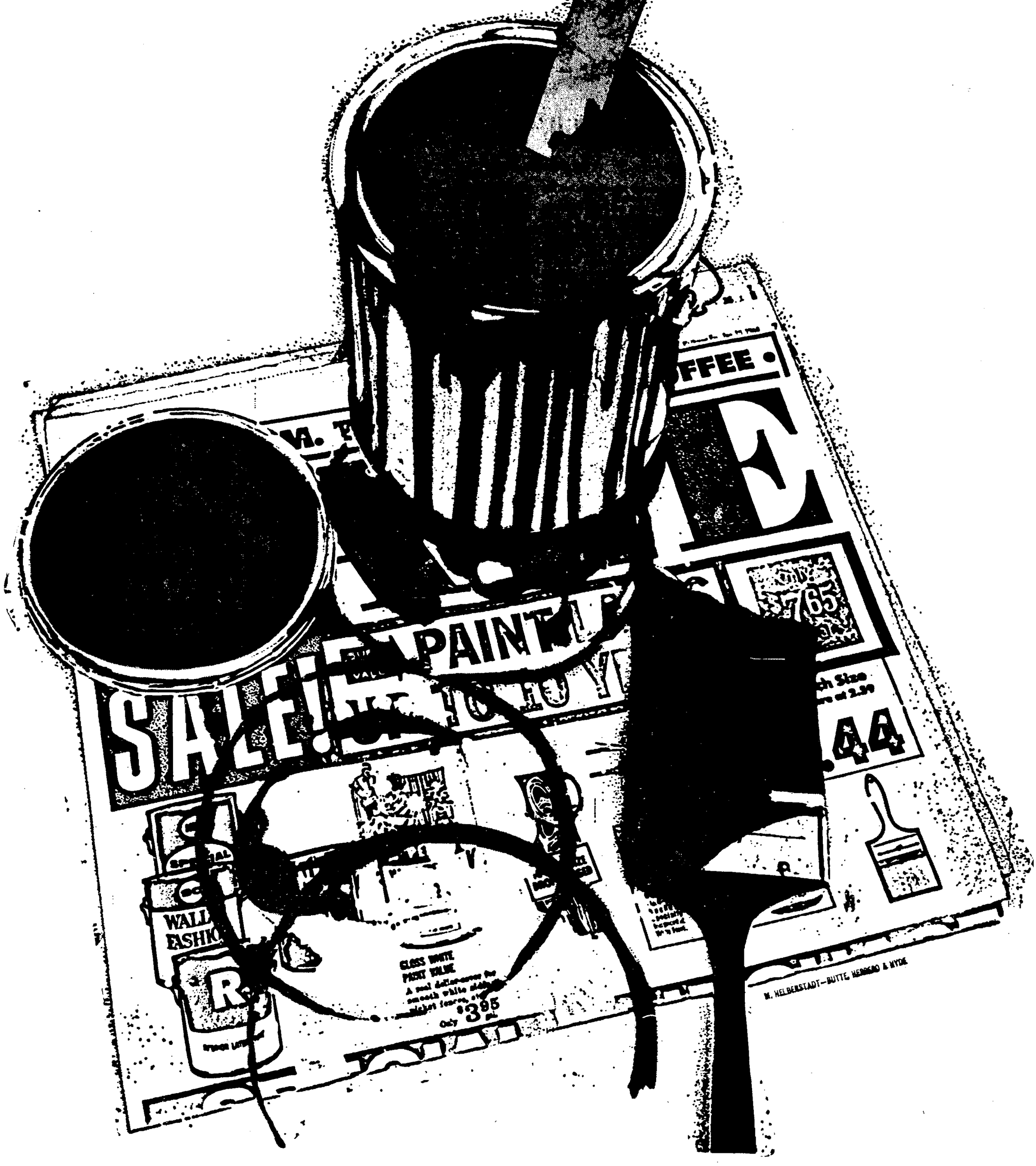

LaSalle, Towson, Cathedral, St. Francis DeSales Win ACIT Openers

Brannon Sparks Explorers Over Seton Hall 69-63

Defending Champ St. Canice Bows To Owls 70-48

LaSalle's unpredictable Explorers used newly-found rebounding strength and an all-out seven man effort last night to upset the highly-rated Eagles of Seton Hall, New York, 69-63, and advance to the championship semi-finals of the fifth-annual Alhambra Catholic Invitational Basketball Tournament at Allegany gym.

TOURNEY RESULTS
OPENING ROUND
Towson, Md., 70, St. Canice, Pittsburgh, 48
Cathedral Scranton, Pa., 74, St. George, Pittsburgh, 65
St. Francis de Sales, McKees Rocks, Pa., 85, St. Mary's, Wilkes-Barre, Pa., 65.
LaSalle, Cumberland, 69, Seton Hall, Patchogue, N. Y., 63

TODAY'S SCHEDULE
(Consolation Semi-Finals)
8:00—St. Canice vs. St. George
8:30—St. Mary's vs. Seton Hall
(Championship Semi-Finals)
8:00—Towson vs. Cathedral
9:30—St. Francis de Sales vs. LaSalle

Other first round results found Towson Catholic plastering defending champion St. Canice of Pittsburgh, 70-48, Cathedral of Scranton defeating St. George's of Pittsburgh, 74-65; and St. Francis DeSales of McKee's Rock, Pa., knocking off St. Mary's of Wilkes-Barre, Pa., 85-65.

LaSalle will meet tourney favorite St. Francis tonight at Allegany in the 9:30 close-out of another four-game program. The other championship semi-final will have Towson meeting Cathedral at 8 o'clock. Consolation round games are St. Canice vs. St. George at 5:00 and St. Mary's vs. Seton Hall at 6:30.

Ten-Point Margin

Gary Shook's Explorers rolled up a big ten-point margin at the half and held on desperately in the late stages to latch on the victory over Seton Hall, a team which had lost only once in 18 previous outings.

Two of Frank Laydens' starters were whistled out in the last quarter as LaSalle had to fight for their basketball lives in the teeth of an harrassing panic press by the Long Islanders. Bill McKinley's pair of foul conversions after Mike Walsh had fouled out were the key baskets in sewing up the victory, although a lot of others could also be pointed at as almost equally important.

Brannon wound up with 30 points for the Explorers, and also pulled down 16 rebounds, all but one of them off the defensive boards, while Jim Hudson and Bobby Barth took care of the offensive rebounding chores to some extent.

Perlozzo Has 13 Points

Perlozzo wound up with 13 points, second high for LaSalle, while Bill McKinley had ten. For Seton Hall, Kevin Foley poured in 28 points and almost broke the Explorers' back with his clutch goals in the final eight minutes.

Towson went ahead for good at 3-1 in their game as Tim Ritmiller cut through the middle and took a pass to score a field goal. Then, with Tom Wandishin hitting from close range and Ritmiller hitting on medium-range jumpers, the Owls rolled to a big 55-17 lead at intermission.

Ritmiller and Wandishin led the Owls with 21 points apiece, while Walt McMillan had 17 for the losers.

Well-Played Contest

The second game of the evening was an extremely well-played contest, with both teams displaying dead-eye shooting accuracy in the first half. Particularly outstanding was the 30-point performance of Al Radcliffe for St. George, although his shooting was neutralized by the combined 41-point effort of Jim Loughney and Hank Bunnell.

St. Francis lived up to its 31-1 record by swamping St. Mary's, as five players scored in double figures.

Dave Crowley led the attack with 27 points, and John Lynch had 30 for the losers, half of them in the final quarter.

Freddie Made 11-2 Favorite

Grand National Race Saturday

LONDON (AP) — Britain's top bookies Thursday made Freddie an 11-2 favorite for Saturday's Grand National Steeplechase with the Queen Mother's The Rip second favorite at 15-2.

Those two were followed in the betting by American-owned, bred and ridden Jay Trump and Kapeno at 14-1. Jay Trump had been held previously at 25-1.

The race—rated the toughest steeplechase in the world—may be the last over Aintree's 4-mile 856-yard course that is cluttered up with 30 obstacles.

The owners want to sell the course for a housing development. Legal action will decide whether the housing development can go forward.

In the meantime the big problem for owners, jockeys, trainers, people who bet and those who own Irish Sweepstakes tickets is one involving coughing among the horses entered.

The coughing epidemic is spreading and more horses may drop out before Saturday's start.

Since the four-day declarations on Tuesday, the field of 56 has been cut to 51 with the withdrawals of Pappageno's Cottage, Honey End, Scottish Final, My Baby and Bob-A Job.

Men's Shuffle League Scores

Purple Heart Club 3, Spa Bar 0
Owls Club 2, McGuire's Tavern 1
Golden Nugget 2, Hi Dee Bar 1
Peck's Cafe 3, Hann's Tavern 0
Eddie's Tavern 2, Cresaptown Firemen
Cumberland K. of C. 2, Sioux Tribe, Redmen 1
Art Blank's Tavern 3, Corner Tavern 0
Cumberland Moose 2, Cumberland V. F. W. 1
Goodfellowship Club 2, Cumberland Eagles 1
Tonkaway Tribe, Redmen 2, Outdoor Club 1
Frostburg Legion 2, Fisher & Robinette 1
Fort Ashby V.F.W. 2, Ritter's Tavern 1

HIGH SCORERS
Joan Cross, Purple Heart Club, 42; Paul Steinle, Spa Bar, 13
E. Winters, Owls Club, 21, C. Krause, McGuire's, 10
Bill Conrad, Golden Nugget, 25; J. Sherry, Hi Dee Bar, 18
Art Hanna, Peck's, 15, K. Engle, Hann's, 14
Gary Myers, Eddie's, 26, Charles Linn, Cresaptown, 19
Fritz Palmer, K. of C., 10, P. Shook, Sioux Tribe, 17
R. Morgan, Moose, 26, V. Hemmis, Cumberland V. F. W., 23
Gene Bailey, Goodfellowship Club, 20, Deneen Eagles, 17
Duckworth, Tonkaway Tribe, 20, K. Troutman, Outdoor Club, 20
G. Layman, Frostburg Legion, 22, J. Morral, Fisher & Robinette, 22
Rick Bridges, Black's Tavern, 21, F. Chabel and Lee Twigg, Corner Tavern, 20 each
Dick Wagner, Fort Ashby V.F.W. 14, Buck Gephart, Ritter's Tavern, 13

Ramsey Promoted

PITTSBURGH (UPI)—Buster Ramsey resigned Thursday as an assistant football coach with the Pittsburgh Steelers.

Ramsey, 52, said he intends to devote full time to his farm at Maryville, Tenn.

Alhambra Tourney Box Scores

(OPENING ROUND GAMES)

Towson	G	F	PF	T
T. Ritmiller f	10	1-1	3	21
K. Maskell f	1	0-1	5	2
J. Wardishin c	7	7-10	1	21
B. Loewe g	1	0-0	3	2
H. Fiorini g	1	2-3	2	4
E. Rather f	5	1-2	2	11
M. Malone g	1	1-1	0	3
B. Bayne f	1	2-2	1	4
D. Allender g	1	0-3	2	2
F. Ruane g	0	0-0	0	0
TOTALS	28	14-23	19	70

St. Canice	G	F	PF	T
J. Lacher f	1	1-1	5	3
B. Collins f	5	4-7	3	14
B. O'Neill c	0	1-2	3	1
J. D'Abruzzo g	3	0-1	2	6
W. McMillan g	5	5-5	1	17
J. Evans f	0	0-0	0	0
G. Joos g	1	1-3	0	3
J. Accamando f	1	2-2	1	4
TOTALS	17	14-23	15	48

Rebounds: Towson—Ritmiller 10, Maskell 4, Malone 1, Bayne 2, Wandishin 12, Loewe 3, Allender 2, Fiorini 11, Total—45. St. Canice, Lacher 9, Collins 11, D'Abruzzo 4, O'Neill 6, McMillan 5, Evans 3, Total 41.

Score by Periods.

TOWSON	16	35	49	70
ST. CANICE PITTSBURGH	9	13	29	48

Officials Wolfe & Lattimer

Cathedral	G	F	PF	T
J. Loughney f	4	12-15	4	20
L. Lyons f	7	1-2	3	15
R. Bunnell c	6	9-14	4	21
B. Kern g	3	4-5	2	10
B. Summers g	2	0-2	2	4
C. Gahwiler f	1	2-2	0	4
TOTALS	23	28-42	15	74

St. George	G	F	PF	T
D. Juarin f	4	2-2	5	10
J. Kraezon f	2	0-0	5	4
A. Radcliffe c	14	3-4	5	31
J. Flaherty g	2	2-3	4	6
D. Mc Mahon g	1	5-5	2	7
D. Walker f	1	2-2	1	4
D. Diethorn g	1	1-1	5	3
G. Strella f	0	0-0	0	0
J. Sands g	0	0-0	0	0
W. Wilson c	0	0-0	0	0
TOTALS	25	15-17	27	65

Rebounds: Cathedral—Loughney 7, Lyons 10, Bunnell 14, Kern 9, Summers 5, Gahwiler 2. Total—47. St. George—Juarin 6, Kraezon 5, Radcliffe 6, Flaherty 5, McMahon 10, Strella 2, Walker 1, Diethorn 11, Wilson 2. Total—48.

Score by Periods.

CATHEDRAL SCRANTON	15	34	55	74
ST. GEORGE, PITTS'GH	15	34	45	65

Officials Pence & Elliott.

St. Francis (McKees Rock, Pa.)	G	F	PF	T
T. Kownacki f	3	5-7	5	11
D. Crowley f	7	13-13	3	27
R. Connolly c	5	6-7	3	16
M. Maddalon g	5	3-3	2	13
F. Czachowski g	4	2-4	3	10
B. Anderson f	0	0-2	1	0
P. O'Toole g	0	2-5	0	2
T. Davin f	0	0-0	2	0
P. Mc Isaac g	0	0-0	1	0
T. Morton g	1	0-0	0	2
T. Fogarty c	0	0-1	0	0
E. Neal g	0	0-0	0	0
TOTALS	27	31-44	20	85

St. Mary's (Wilkes Barre, Pa.)	G	F	PF	T
F. Majikes f	1	2-3	4	4
T. Sod f	2	0-2	2	4
B. Mulhern c	3	4-5	3	10
T. Dessoye g	1	1-4	3	3
J. Lynch g	14	2-3	2	30
J. O'Brien f	0	2-2	2	2
J. Dougherty f	1	2-4	2	4
J. Casey g	2	0-0	5	4
J. Rogers f	0	2-4	1	2
J. O'Conner g	1	0-2	3	2
J. Mc Kenna f	0	0-0	0	0
T. Warren g	0	0-0	0	0
TOTALS	25	15-30	30	65

Rebounds: St. Francis—Kownacki 7, Crowley 16, Connolly 15, Maddalon 8, Czachowski 4, Davin 1, McIsaac 2. St. Mary's—Majikes 5, Sod 5, Mulhern 9, Dessoye 1, Lynch 6, O'Brien 2, McKenna 1, Dougherty 3, Casey 1, Rogers 2.

Score by Periods

ST. FRANCIS	18	43	72	85
ST. MARY'S	17	25	42	65

Officials Lattimer & Wolfe.

Seton Hall	G	F	PF	T
J. Plate f	5	0-4	4	10
M. Walsh c	7	1-1	5	15
K. Foley c	13	4-5	2	28
P. Enterlin g	1	2-2	1	4
L. Conway g	1	2-6	5	4
G. Hardman f	0	0-0	1	0
TOTALS	28	7-11	18	63

Non Scoring Subs. M. Bellanca, J. Rooney.

LaSalle	G	F	PF	T
B. Barth f	3	1-2	4	7
B. Boyle f	1	0-1	3	2
J. Brannon c	9	12-14	3	30
N. Perlozzo g	6	1-3	0	13
J. Hudson g	3	1-1	1	7
B. McKinley f	4	2-3	2	10
F. Scaletta f	0	0-0	3	0
TOTALS	26	17-24	16	69

Rebounds. LaSalle 43—Brannon 16, Hudson 9, Barth 8, Boyle 5, Scaletta 3, McKinley 2; Seton Hall 34—Foley 12, Enterlin 3, Walsh 7, Plate 4, Conway 3.

Score by Periods:

SETON HALL	15	26	45	63
LASALLE	16	35	55	69

Officials Peace and Elliott.

SUDDEN SPURT

BALTIMORE, Md. (UPI) — Until third baseman Brooks Robinson led the American League with 118 runs batted in last season, he had never even topped the Baltimore Orioles in that department.

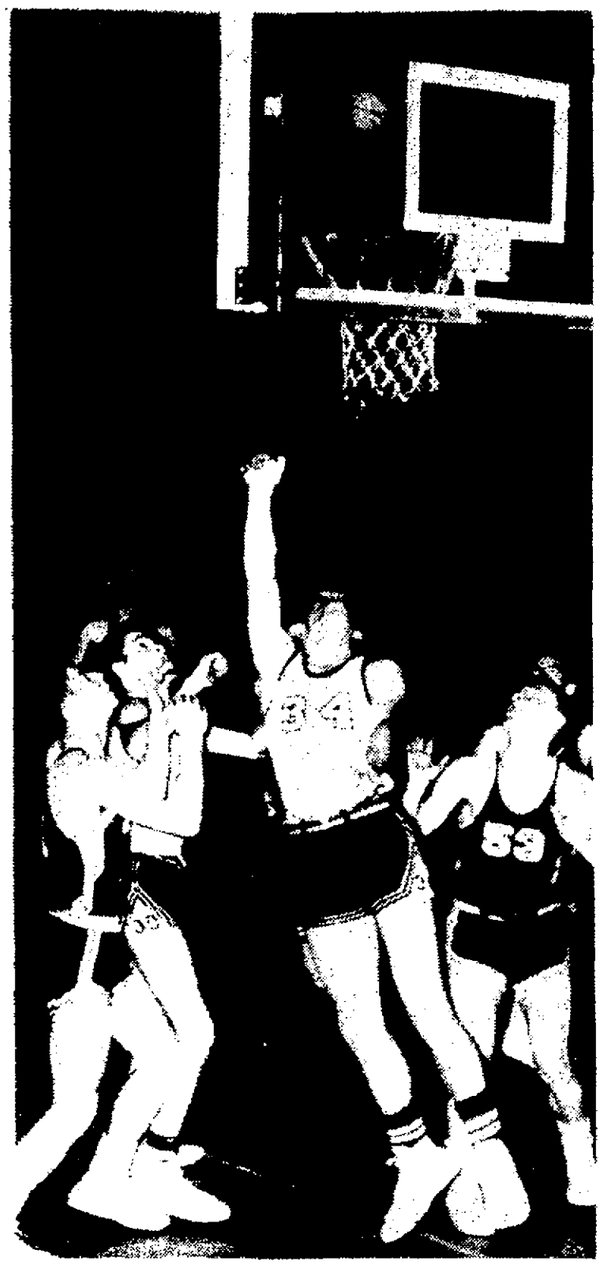

TONY KOWNACKI SCORES—St. Francis de Sales, of McKees Rocks, Pa., a 31-game winner and Class B. Catholic champions of Pennsylvania, won their initial game in the Alhambra Invitational Tournament last night by ushering out St. Mary's of Wilkes-Barre, Pa., by the score of 85-65 at Allegany High School. Tony Kownacki (34) of St. Francis is shown above scoring on a layup shot. Other players identifiable in the picture are Dave Crowley (30) who paced the winners with 27 tallies and Frank Majikes (53) of Wilkes-Barre. St. Francis and LaSalle, the host team, clash tonight in a semi-final contest at 9:30. LaSalle downed Seton Hall, Patchogue, New York, last night, 69-63, in the fourth and final first round game.

Top Women Golfers To Vie At Jackson

JACKSON, Miss. (UPI) — Mickey Wright and Kathy Whitworth head the nation's top women golfers as the first annual Allstate Invitational Tournament gets underway Friday.

A total of 32 pros and 24 low - handicap amateurs were slated to participate in the $10,000 medal play event over the 6,602 - yard Colonial Country Club course.

Finals of the 54-hole tourney are set for Sunday.

This will be the second stop of the 1965 tour for members of the Ladies Professional Golf Association (LPGA). They launched their annual quest for cash and glory at the St. Petersburg, Fla., women's open last week.

Wings Cop Title

DETROIT (UPI)—Alex Delvecchio fired in three goals and Norm Ullman added two Thursday night as the Detroit Red Wings dumped the New York Rangers 7-4, to claim their first National Hockey League regular season championship in eight years and set a new league record for consecutive home-ice victories.

Ben Schwartzwalder Named To Coach East

SAN FRANCISCO (UPI) — Ben Schwartzwalder of Syracuse, a veteran coach of post-season play, Thursday was named head coach of the East team for the annual East-West Shrine football classic to be played on Dec. 31.

Schwartzwalder, who is entering his 17th season at Syracuse this fall, has taken the Orangemen to the Cotton, Sugar, Orange and Liberty Bowls during the past 10 years.

He was on the East coaching staff for the Shrine game in 1963.

Named as his assistants, according to managing director A.H. Jacobs, were Jerry Burns of Iowa and Murray Warmath of Minnesota.

Weight-Lifting Meet Scheduled At Ft. Hill Today

The first Allegany County interscholastic weight-lifting meet will be held today at 4 p.m., at the Fort Hill High School gymnasium.

A total of 54 boys will represent the four schools, namely, Bruce, Valley, Allegany and Fort Hill, in the eight weight classes. Three Olympic lifts will be used — press, snatch and clean and jerk.

In addition to the crowning of champions in eight classes the outstanding lifter will be elected.

Judges will be Robert Williams, Danny Thorpe and Paul Flick.

Weight classes are: 105, flyweight; 115, bantamweight; 132, featherweight, 148, lightweight; 165, middleweight; 181, light-heavyweight; 198, middle heavyweight, and unlimited.

The public is invited to attend the meet.

Terps Will Play Alumni On May 8

COLLEGE PARK, Md. (AP)—An alumni team will provide the opposition this year in the game May 8 which winds up spring training for the University of Maryland football squad.

Plans for the game—the first of its kind since 1962—were announced Thursday by George Knepley, promotional director of the M Club, which sponsors the game.

Bucs Cut Roster

FORT MYERS, Fla. (UPI)—The Pittsburgh Pirates cut two more players Thursday, reducing their roster to only two over the 28 limit for opening day.

Catcher Orlando McFarlane was sent to Columbus outright and the International League team immediately optioned him to Hawaii in the American Association.

Outfielder Ron Cox returned to Columbus.

Ossie Virgil, drafted during the winter by Columbus, appears to have clinched the third string catching job behind Jim Pagliaroni and Del Crandall, although Virgil still is on the Columbus roster.

Dodgers Win, 8-5

BRADENTON, Fla. (UPI) — Tommy Davis hit a three-run homer in a pinch-hitting role in the eighth inning Thursday to power the Los Angeles Dodgers to an 8-5 victory over the Kansas City Athletics.

Don Drysdale, who gave up five runs and nine hits in a seven-inning stint, picked up the win. Ron Tompkins, who gave up the home run to Davis, was the loser.

Bullets Play Hawks Tonight At Baltimore

Philadelphia Hosts Cincinnati Royals

By THE ASSOCIATED PRESS

After winning the openers on enemy courts, the Philadelphia 76ers and Baltimore Bullets have the definite edge in the divisional semifinals of the National Basketball Association playoffs.

Philadelphia beat the Royals at Cincinnati 119-117 in overtime Wednesday night while the Bullets trimmed the Hawks at St. Louis 108-105. The best-of-five game series resume Friday night at Philadelphia and Baltimore.

The Eastern series is highlighted by a negative angle — two sub-par superstars. NBA scoring champion Wilt Chamberlain of the 76ers is suffering from a recurrence of stomach trouble and the versatile Oscar Robertson of Cincinnati is hampered by an injured left foot. Both were obviously bothered by their ailments in the opening game, each scoring some 10 points under his average.

The Bullets, off their upset at St. Louis, now claim the favorite's role in the Western series — at least psychologically, according to Coach Buddy Jeannette. They had balanced scoring by their first five, getting 103 of their 108 points from the starters.

Awaiting the winners of the division semifinals are the mighty Boston Celtics, who finished first in the East for the ninth straight time and are after their seventh straight NBA title, and the Los Angeles Lakers, first-place team in the West.

Winners of the best-of-seven division finals meets in another best-of-seven set for the league crown.

Claude King Leads Azalea

Shoots 7-Under-Par 65 At Wilmington

By KEN ALYTA
Associated Press Sports Writer

WILMINGTON, N.C. (AP) — Strapping Claude King of Virginia Beach, Va., returned to the course over which he caddied as a teen-ager in this city of his birth to shoot a seven-under par 65 Thursday and take of his birth to shoot a seven-under-par 65 Thursday and take the first-round lead in the $28,750 Azalea Open Golf Tournament.

The 32-year-old King, a 207-pounder standing 6-foot-2, knocked in nine birdies as he jumped into a one-stroke lead.

His round, two strokes off the tournament record set 10 years ago by Bob Toski, won him $600 in bonus money and left him one shot in front of Glenn Stuart Grand Rapids, Mich., pro. Stuart put together a pair of 33s, finishing his round in birdie-eagle fashion.

Host pro Hampton Auld held third place alone at 67, with birdies on two of his last three holes.

Maryland's favorite Rye
Wight's SHERBROOK
86 PROOF
STRAIGHT RYE WHISKEY, 7 YEARS OLD. THE FRANK L. WIGHT DISTILLING CO., LORELEY, MD.

Does Your Auto Insurance Expire This Month?
Before Renewing
Check Your Allstate Agent
At Sears — 9:30 a.m. to 9:30 p.m. Daily
SAME LOW RATES — 5 YEAR
NON-CANCELLABLE POLICY!
ALLSTATE INSURANCE CO.
SEARSTOWN
729-3770 729-3711

Headquarters for SPORTING GOODS
The TOY Shop
83 N. Centre St.

TOWSON PLAYERS PRESENT SKIT—A talent show is being conducted each day at the noon luncheons held in conjunction with the fifth annual Alhambra Catholic Invitational Basketball Tournament. "Goldilocks and The Three Bears" was the skit offered yesterday by the cagers of Towson (Md.) Catholic High School. Four schools figured in the talent show yesterday at the Fort Cumberland Hotel and four more will offer skits today. Prizes will be presented the winners and runners-up Saturday. The Towson players pictured above (left to right, are: Bob Loewe, "Papa Bear;" Tom Wandishin "Mama Bear;" Dan Allender "Baby Bear" and Ed Rather "Goldilocks." Towson won its opening round game from St. Canice, the 1963 and 1964 Alhambra tournament champions, yesterday by the score of 70-48. It was the 10th victory in 13 games here for the Baltimore countians who copped the title in 1962. St. Canice suffered its first loss in seven tournament games in three years.

DON'T
iron this sport shirt... you might wrinkle it!
As a matter of fact we would almost say "throw that iron away"—but unfortunately all shirts are not ARROW Dectolene. It's the ultimate in wash and wear—and a Dectolene shirt will far outlast any all-cotton shirt.
A wide variety of colors and stripes to choose from.
—ARROW® Dectolene
Short Sleeves $7.95 Long Sleeves $8.95
QUALITY Kaplon's

SLIGHTLY USED ORIGINAL EQUIPMENT GOODYEAR TIRES
GOODYEAR
ANY SIZE! ONE LOW PRICE!
Famous Rayon Custom Super-Cushions Slightly used. Expertly Reconditioned! 75% or more original tread depth remaining
$7.50
ANY SIZE BLACKWALL IN STOCK
WHITEWALLS only $1.50 MORE
NO MONEY DOWN — NO TRADE-IN REQUIRED
Buy 4 for as little as $1.25 weekly
GOODYEAR SERVICE STORE
133 S. Mechanic St. Open Daily 8 A.M. to 5 P.M. Mon. & Thurs. 'Til 9 P.M. PA 4-0550

Mantle Denies He's Feuding With Keane

Writer Says New York Team Is In Disorder

Mickey Is Shifted To Left; Rumors Are Laughed Off By Ford

By JOE REICHLER
Associated Press Sports Writer

FORT LAUDERDALE, Fla. (AP) — Manager Johnny Keane shifted the sore-legged Mickey Mantle to left field Thursday and both of them denied a report that a feud was causing disorder on the New York Yankees.

"I told Mickey I wanted him to be my left fielder, in games at Yankee Stadium as well as away from home," Keane said. "He accepted the decision graciously. There's never been any trouble between us."

The New York World-Telegram and Sun's writer with the Yankees, Joe King, reported Thursday that a smoking feud seemed to be arising between Keane and the two Yankee veterans, Mantle and pitcher Whitey Ford.

King said that the manager's insistence on stressing that Mantle, who has had trouble with both legs, is not equipped to hold down center field has annoyed Mantle's friends on the team.

Squad In Disorder

"Keane has insisted on making decisions when none was needed," the reporter wrote. He said the Yankee squad was in disorder.

All three of the principals—Keane, Mantle and Ford—shrugged off the suggestion. They said there was nothing to it.

"How can anybody say that I have been moving Mantle about when he has been used only in center field whenever he has played?" Keane said.

Ford laughed when informed of the rumors of a feud and said, "It's the first I've heard of it."

Mantle, assigned to play left field against the New York Mets in Thursdays' exhibition game here, insisted, "My relationship with Keane has been excellent right from the start."

The 33-year-old outfielder said he had asked Keane to put him where he could do the least harm and make the fewest errors.

Mickey Apprehensive

"I don't care where I play as long as they let me hit," he added.

Mantle admitted, however, that he is apprehensive about playing left field in Yankee Stadium. "There's a low barrier back there and the ground is hillier than in the other fields," he said.

Keane announced that his outfield alignment would have Mantle in left, Tom Tresh in center and Roger Maris in right.

"I won't change Maris," the manager said. "He's the best right fielder in the league."

Hall, Sharp Win Lead Positions

SEBRING, Fla. (UPI) —Texans Jim Hall and Hap Sharp, driving radical new Chaparral racers with automatic transmissions, won the lead positions Thursday for Saturday's 12-hour sports car endurance race.

Hall and Sharp, both of Midland, Tex., had qualifying times of 105 and 104 miles an hour in the trial runs over Sebring's 5.2-mile twisting airport course.

Later, the powerful little racers practiced after dark to give the drivers some turns around the Sebring course with lights.

Cards Edge Astros

ST. PETERSBURG, Fla. (UPI) —Tim McCarver, out for nine days with a broken finger, hit a wind-blown two-run pinch double to cap a ninth-inning rally Thursday that gave the St. Louis Cardinals an 8-7 victory over the Houston Astros.

Exhibition Baseball

By United Press International

At Orlando, Fla.
Milwaukee 024 101 010— 9 18 6
Minnesota 100 002 030— 5 7 2
Cloninger, Blasingame (7) and Torre, Hancock (9); Grant, Nelson (4), Fosnow (7) and Sevcik. WP—Cloninger. LP—Grantq. HRS—Woodward, Jenkins.

At St. Petersburg, Fla.
Houston 200 010 310— 7 12 0
St. Louis 230 000 003—8 2 0
Farrell, MacKenzie (4), Giusti (7) and Bateman, Grote (7); Washburn, Purkey (4), Cuellar (8) and Smith. WP—Cuellar. LP—Giusti. HR—Washburn.

At Lakeland, Fla.
Baltimore 200 000 023— 7 14 1
Detroit 010 200 100—4 14 3
Bunker, Barber (4), Hall (8) and Lau; Wickersham, Gladding (8), Navarro (9) and Freehan. WP—Hall. LP—Gladding. HR—Powell.

At Ft. Lauderdale, Fla.
New York (N) 001 100 100— 3 6 0
New York (A) 001 000 100— 2 5 1
Spahn, Bearnarth (7) and Cannizzaro; Downing, Brennenman (7), Reniff (8) and Howard. WP—Spahn. LP—Downing. HRS—Linz, Spahn.

At Bradenton, Fla.
Los Angeles (N) 201 101 030— 8 9 0
Kansas City 120 020 000— 5 9 3
Drysdale, Miller (8) and Torborg; Segui, Tompkins (7) and Bryan. WP—Drysdale. LP—Tompkins. HRS—Bryan, Landis, Torborg, T. Davis.

At Fort Myers, Fla.
Chicago (A) 002 102 410—10 15 0
Pittsburgh 000 300 001— 4 12 2
Johnston, Clinkscales (5), Lizondro (8) and Romano; Gibbon, Blass (7), Wood (9) and Pagliaroni, Virgil (7). WP—Johnston. LP—Gibbon. HRS—Johnston, Pagliaroni, Agee, Berry, Romano, Buford.

At Clearwater, Fla.
Cincinnati 000 011 131— 7 13 0
Philadelphia 001 140 000— 6 10 3
Maloney, Neville (8) and Edwards; Culp, Jackson (6), Roebuck (7), Jenkins (8) and Dalrymple. WP—Neville. LP—Jenkins. HRS—Dalrymple, Gonzalez, Callison, Cardenas, Harper, Shamsky.

At Mesa, Ariz.
San Francisco 000 003 400— 7 11 1
Chicago (N) 200 300 003— 8 13 2
Perry, Priddy (8), Linzy (9) and Haller, Bailey (8); Jackson, Burdette (6), Jaeckel (7), Slaughter (9) and Bertell; WP—Slaughter. LP—Linzy. HR—Gabrielson.

At Scottsdale, Ariz.
x-Los Angeles (A) 101 202 300—8 16 0
Boston 100 002 100— 4 11 0
Chance, R. Lee (5), Radovich (9) and Rodgers, Egan (8); Wilson, Radatz (6), Earley (8), Connolly (9) and Tillman. WP—Chance. LP—Wilson. HR—Knoop.
x-Divided squad.

At Tucson, Ariz.
x-Los Angeles (A) 000 100 000— 1 8 1
Cleveland 302 100 00x— 6 8 0
Locks, Turner (4), McGlothlin (8) and Bates; Terry and Sims. WP—Terry. LP—Locke.
x-Divided Squad.

Orioles Top Detroit, 7-4

Powell Wallops Two-Run Homer

LAKELAND, Fla. (AP) — Baltimore scored four unearned runs in the last two innings in a come-from-behind 7-4 exhibition baseball victory over the Detroit Tigers Thursday.

Baltimore tied the score with two unearned runs in the eighth off loser Fred Gladding after Dave Wickersham had held the Orioles to five hits through the first seven innings.

It was the longest pitching stint by a Tiger this spring.

Pitcher Dick Hall's single in the ninth scored Charley Lau with the eventual winning run and the Orioles added two more on a two-out boot by second baseman Jerry Lumpe.

The Tigers snapped out of a long hitting slump with 14 singles but stranded 13 runners in dropping their sixth straight game.

Baltimore's Boog Powell celebrated his "day" with a two-run homer off Wickersham in the first inning. Powell is the only Lakeland native ever to play in the major leagues.

Bucs Blasted, 10-4

FORT MYERS, Fla. (UPI)—The Chicago White Sox blasted five home runs in a 10-4 drubbing of the Pittsburgh Pirates Thursday.

The homers accounted for all except one of the Sox runs in the ball game. They collected 15 hits.

Tom Agee, Ken Berry, John Romano, Don Buford and pitcher Manny Johnston hit the ball out of the park. Berry's came with two on and one man was on base when Johnston and Agee hit their homers.

Champion Cardinals Solid Again—Pitching Even Better

EDITOR'S NOTE: This is another in a series on the major league teams. Others will follow on this page daily.

By WALTER L. JOHNS
Central Press Sports Editor

ST. PETERSBURG, Fla. — "It's a big job I have now," says Red Schoendienst, the longtime St. Louis Cardinal who takes over as manager of a world's championship club, "but I feel equal to the challenge because I have some real boys on the club, all pros. They know they are the champs and they won't let up."

That's the approach the very popular Schoendienst follows as he takes over the champions from Johnny Keane, who went to the New York Yankees, and may just possibly face his former coach in the World Series next October.

"I'm trying to stay as close as possible to the game," says the redhead. "The biggest challenge here is to get them in shape to go north to play and if they stay in shape there should be no problems.

"Last year the players themselves wanted to win. And they did. I'm going to try to keep them in that winning spirit."

Even with a set ball club, Red admits, however, that "all positions are open." However, he already is planning his opening day line-up which would have Lou Brock leading off, Curt Flood second, either Bill White or Dick Groat third and Ken Boyer, the "Most Valuable Player," in the cleanup spot.

Bullpen Is Concern

Schoendienst's only concern is his bullpen and what to do about the five first-year players on the team, of which he can send none out without trouble of losing them.

"My problem, if you want to put it that way," says the genial former star," "is the young pitchers, and how to work them in."

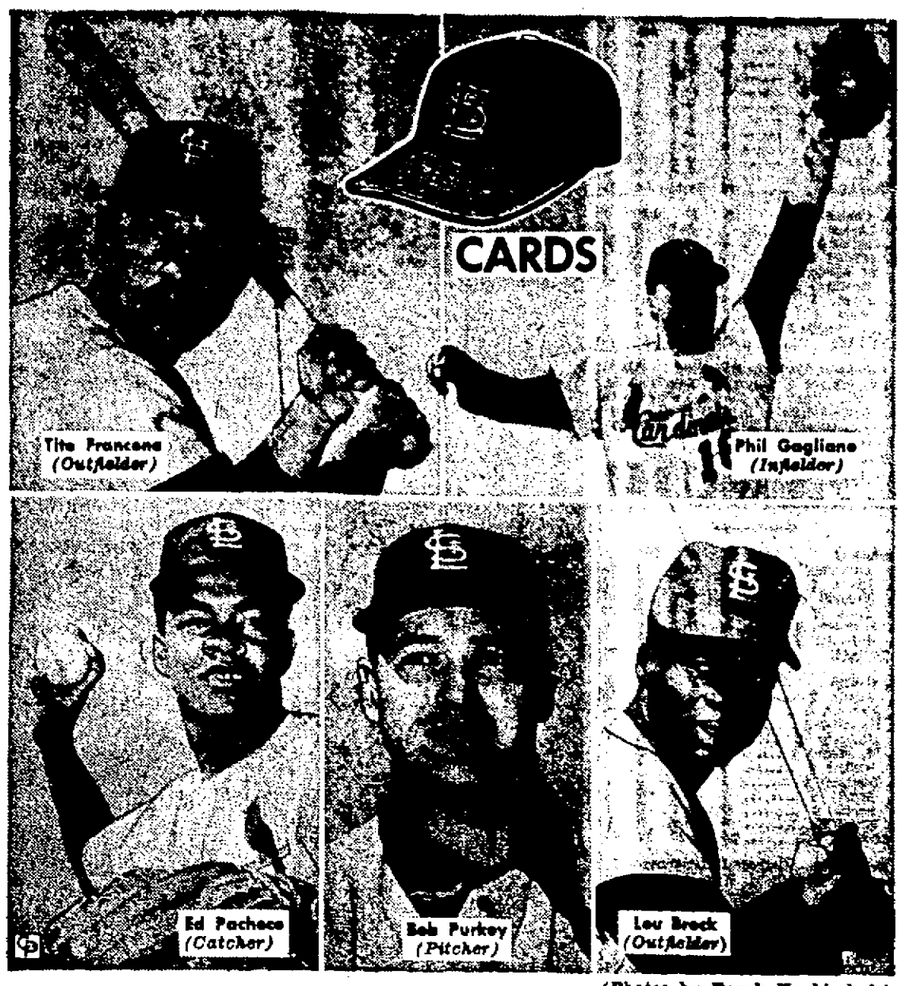

Tito Francona (Outfielder) Phil Gagliano (Infielder)

Ed Pacheco (Catcher) Bob Purkey (Pitcher) Lou Brock (Outfielder)

(Photos by Frank Kuchirchuk)

NEXT—The Chicago White Sox

Listed in this category are Nelson Briles, 11-6 at Tulsa; Steve Carlton, 15-6 with three minor clubs last year, and Dave Dowling, who was 10-4 at Jacksonville and Tulsa.

Red's staff is loaded with top talent, including Bob Gibson, the World Series hero; Ray Sadecki, a 20-game winner, and Curt Simmons. The three won 57 games last year.

Added to the staff are two fellows who know how to pitch and should help the club immensely, Bob Purkey from the Cincinnati Reds and Tracy Stallard from the New York Mets. Purkey has had some arm trouble but apparently is over it. And Stallard can be either a starter or reliefer.

Most-talked-about pitcher in camp is Ray Washburn, one of the great Cardinal prospects a few years ago. Washburn hurt his arm two years ago but looks great this spring.

"He's the kind of a chap," says Red, "who bears down all the time. Even in batting practice he doesn't want anyone to hit him. He's pitching 22 minutes every day. If he is right it will be a big thing for him and for this club."

Washburn, a right-hander, was 1-0 with Jacksonville after being sent down last year and was 3-4 with St. Louis.

Ed Pacheco, who hit very well in the minors last year, is the No. 2 catcher behind young Tim McCarver.

Infield Is Set

The infield is set but among well-liked youngsters are third baseman Art. Deras, a $60,000 bonus kid only 18 years old who hits with power, and Phil Gagliano, described by Red as a "terrific ball player."

Added to the outfield staff is Tito Francona from the Indians. Tito will spell White at first base.

"We'll have Mike all year this season," he says, "and he has tremendous power. And even if I put him down in the batting order, he can pop one out of the park if they pitch to him."

The Cardinals have two fine pinch-hitters in Bob Skinner, former Pittsburgh Pirate and Cincinnati Red, and Carl Warwick, who did the job in the World Series.

Reds Edge Phils, 7-6, On Shamsky's Homer

CLEARWATER, Fla. (UPI) — Art Shamsky smashed a leadoff home run in the ninth inning Thursday to give the Cincinnati Reds a 7-6 victory over the Philadelphia Phillies.

Shamsky entered the game when Frank Robinson was ejected for arguing over a called third strike.

He also doubled, singled and walked to pace the Reds' 13-hit attack against Ray Culp and three reliefers. Culp pitched five strong innings, allowing one run on a homer by Leo Cardenas.

The Phillies built a 6-1 lead against Jim Maloney, who went six innings, but couldn't score again. Clay Dalrymple, Tony Gonzalez and John Callison all homered for the Phillies. Tommy Harper also homered for the Reds, who battered rookies Grant Jackson and Ferguson Jenkins to gain the victory.

Knicks Place Three On All-Rookie Team

NEW YORK (AP) — The New York Knickerbockers finished last in the National Basketball Association's Eastern Division this season but three of their rookies finished first.

Willis Reed, Howard Komives and Jim Barnes all were selected for the NBA All-Rookie team Thursday by the league's coaches. Reed also was named as NBA Rookie of the Year, edging out Lucious Jackson of the Philadelphia 76ers. Jackson, Joe Caldwell of Detroit and Wally Jones of Baltimore completed the rookie team.

The nine NBA coaches voted for the rookie team. They were not allowed to vote for their own players.

Mazeroski Injured

Bill Suffers Broken Bone In Right Foot

FORT MYERS, Fla. (UPI)—Second baseman Bill Mazeroski of the Pittsburgh Pirates suffered a broken bone in his right foot Thursday and will be out of action five to six weeks.

The accident occurred in the fifth inning of the Pirates' exhibition game with the Chicago White Sox.

Mazeroski had singled and taken third base on another single by Gene Alley. He rounded third and stopped abruptly when "something popped."

X-rays revealed he fractured the fifth metatarsil on his right foot—the bone leading to the small toe.

Dr. Joseph Finegold, Pirate team physician, was to place the foot in a cast.

Mazeroski is expected to be placed on the disabled list. He likely will be replaced at second base by Alley.

BONUS CIGAR

CHICAGO (UPI) — The "bonus" which outfielder Billy Williams received to sign with the Chicago Cubs was a 10-cent cigar from scout Ivy Griffin.

Twilight League To Meet Monday

The Twilight Baseball League will hold a meeting Monday, March 29 at 7:30 p. m., at Pat's Place, Gilmore.

Sam Llewellyn, league secretary, announced that six teams were represented at the last meeting.

All teams desiring to play in the league this year must be represented at Monday's meeting.

Twins Lose, 9-5

ORLANDO, Fla. (UPI)—The Milwaukee Braves went on a batting spree Thursday to defeat the Minnesota Twins, 9-5.

Mudcat Grant was the chief victim, giving up six runs in three innings. Of the eight hits he issued, three were doubles and one a triple by Mack Jones. This enabled Milwaukee to take a 6-1 lead at the end of four innings.

Mets Trim Yanks, Spahn Sparkles

FT. LAUDERDALE, Fla. (UPI) — The New York Mets slipped past their crosstown rival Yankees 3-2 Thursday on the strength of Warren Spahn's aging left arm and his bat.

Spahn, the winning pitcher, gave up only four hits, including Phil Linz's solo home run, in his six innings on the mound. His home run to left field off Jim Brennerman in the seventh innings proved to be the winning run.

Al Downing was the losing pitcher. Larry Bearnarth relieved Spahn in the seventh and preserved the Mets' fourth consecutive exhibition victory. The longest winning streak the Mets could put together last season was four.

National Hockey League
By THE ASSOCIATED PRESS
Detroit 7, New York 4

ATTENTION
Trophy Committees
Complete Line of
TROPHIES
NOW IN STOCK
FREE ENGRAVING ON LEAGUE TROPHIES
THE SPORTS SHOPPE
55 N. Centre St. — Phone 722-5490

OLD EXPORT IS A LIGHT, SPARKLING, PREMIUM, PILSENER BEER, YET ROBUST AND FULL BODIED ENOUGH TO SATISFY ANY MAN... AN EXCITING ADVENTURE FOR THE MOST DISCRIMINATING TASTE. WE HONESTLY BELIEVE THAT YOU WILL AGREE ONCE YOU'VE GIVEN OLD EXPORT A TRY... SAY TONIGHT?

BREWED BY THE CUMBERLAND BREWING COMPANY, CUMBERLAND, MARYLAND, CELEBRATING OUR SEVENTY-FIFTH YEAR

INSURANCE
For Every Need
NATIONWIDE
Gurley Insurance Agency
Baltimore & Greene St.
Algonquin Hotel Lobby
Cumberland, Md.

Let Us Keep You In Good Spirits!
Martin's Liquor Store
15 Baltimore St.
Next to W. M. Crossing
PA 2-1459

RACING
RACING
shenandoah downs
charles town, west virginia
goes tonite-be there
post time 7:15 - twin double

Born through fire but cool as a cucumber

George Dickel got a special kind of char when he burned his hard sugar maple. When he mellowed up his Tennessee Sour Mash Drinkin' Whisky through 6200 pounds of this char, he'd say the whisky was "born through fire" and made "cool as a cucumber."

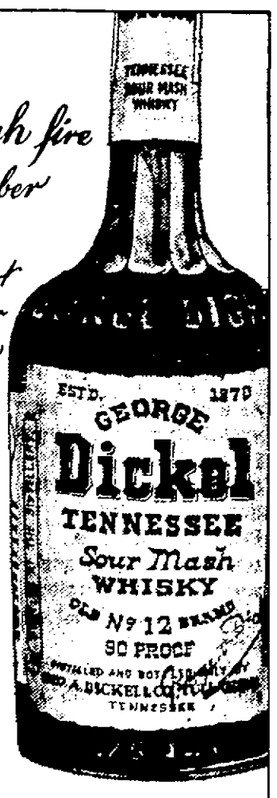

Still is.

AT THE RACE TRACKS

Shenandoah Entries

First Post 7:15 p.m.

1—$1,500. 3 yo and up. Claiming. 2½ fur.
Smoke Storm 114 Snow Pixie 110
Miss Knockdown 105 Budco 114
Sky Land 114 My Five Grand 114
Brown Beads 106 Kezolina 109
Miss Blackbeard 111 Mr. Bake Price 109

2—$1,200. 4 yo and up. $1,250 claiming. 1 Mi., 70 yds.
Flett Turn 113 Dark Cymbal 118
Nargie 105 Sky Pixie 110
Liberty Boat 115 Energumene 115
Tyne Lane 110 Luzern Lion 115
Pickerel Point 118 Jet Electric 115

3—$1,600 3yo. Claiming $3,000. 1 mi.
Petal's Miss 108 Shining Ann 110
Future Interest 112 Kerry Ram 103
Suzanne Belle 107 Carmen Aurum 110
Swift Tide 110 Billies Hostess 107
Flakey 118

4—$1,400. 4 yo and up. Claiming $1,650. 1 mile.
C. Loveladies 118 Bursary 112
Vandals 115 Dark Deceiver 115
Melammed 113 Chance Thought 113
Lilly Bond 107 Amber 112
Chartcaller 118 No Bid 112

5—$1,300. 4 yo. and up. Claiming $1,250. 5½ fur.
Rusty Call 109 Ain't 'E 114
Seashine 114 Monica Baby 104
Third Round 117 Lucky Ida 109
Mighty Dollar 112 Double Knot 114
Yardstock 120 Corposant 114

6—$1,600. 4 yo. and up. Allowance. 3½ fur.
Betsy 109 Sat Rome 121
Chuckabuh 116 Our Robert 119
Run Red Robin 111 Blue Jay 111
Columbias Glory 114 Mt Potato Chip 117
Mr. Mystic 119

7—$1,500. 4 Yo. and up. Claiming. 6 fur.
Trojan Roll 114 Chiaroscuro 107
Remintime 113 Warp 112
My Dear Ruth 104 Tayled 114
Jenny F 112 Briar Show 114
Big Welcome 109 Dottie's Princess 109

8—$1,500. 4 yo and up. Claiming. 1 Mi.
Valor Native 114 Can't Behave 112
Unwary 109 Sparkling B 117
Our Son John 112 Major Tinhead 114
Princess Nagra 110 Evening Prep 107
Khakum Wood 112 Queen Judex 107

9—$1,400. 4 yo and up. Starter's allowance. 1 Mile.
Parbar 115 Tarascon 112
Kum On Doc 110 Max's Boy 112
Wait For It 115 Freeze Bang 113
Albergo 110 Ten In Wood 113

FINAL PITT

NEW YORK (UPI) — All three previously staged Doral Open golf tournaments have been won on the final putt. A two-footer by Billy Capser in 1962, a three-footer by Dan Sikes in 1963, and again by Casper in '64 when Paul Bondeson missed a five-foot tying putt.

Laurel Entries

1st $3,500 clmg 4 yos & up mdns 7 fur 16
Chilly Morn 114 Nutkin 114
Nabdeen 114 Jes Foolin 118
Consecrate 118 Tom McBride 116
Spur Don 114 x-Sir Tudor 109
Maggie Go 109 Ellen Lea 109
x-Early Tink 109 Study Hall 114
Throwin Things 118 Big Montana 114
x-War Babu 109 Tritons Trust 114

2nd $2,500 clmmg 4 yos & up 6 fur (16)
Longdrawers 113 Conveyor 113
Future Trip 113 Jacquilo 113
Calador 2nd 116 Redbow 116
Emperors Pride 116 Deep Rooted 108
x-Secret Sip 108 Beat It Buster 113
Bantronel 113 Biloxis Best 113
Ginger Briar 108 Hasty 108
x-Brzo 111 Cross Up 108

3rd $3,500 clmg 2 yos 4½fur (12)
Button My Shoe 112 Karogate 109
Sum Will 113 John Paul 115
Same Fella 112 x-Apple Delight 107
Regal Native 113 b-What A Discv 115
x-a-Miles Miss 107 x-a-El Geno 110
Balafib 117 b-Tregeis 112
a—Briskman-Prickett entry
b—Worcester entry

4th $4,000 alw 3 yos mdns 1 mi (13)
Twice As Much 118 De Mostest Hs 115
Solid 115 Bala Cynwyd 115
Annapolitan 113 a-Suns Mary 113
x-Tiger Cub 110 Flight Visitor 115
x-Renn 110 Sams Carol 110
x-Hit Fast 105 Lottery Tip 110
Line Bet 113 Janes Best 115
a-Casino de Paris 115
a—Sebul-Kadar entry

5th $3,000 clmg 4 yos & up f&m 1⅛ m 16
x-Poplar Grove 111 Miss Hairan 112
x-Music Sweet 107 Field Of Gold 112
Nimble Fingers 116 Cinamon Alice 112
x-Fatal Conflict 107 x-Billys Pet 107
Scribes Lass 112 x-Babyin News 107
x-Fresh Quest 107 x-Lovely Gives 109
x-Young Countess 107 Sunny Pose 112
x-Miss Dagmar 107 Brenda Kay 112

6th $3,500 clmg 3 yos 6 fur (16)
Rare Creature 108 Sir Dead Eye 119
x-Mr Bill Dale 108 Pats Tdughie 115
Barbiero 119 Admiral Zip 112
Sea Chest 115 The Old Look 112
a-Cornish Lad 112 Valiant Hero 112
a-Torino 112 Peter Picker 112
Planters Punch 110 Chicken Blade 110
Balanced Budget 115 Good N Green 117
a—Small-Eastman entry

7th $4,500 clmg 3 yos 6 fur 7
Navy Admiral 117 Glassell B 115
x-Royal Wampum 110 x-Straight Path 114
Be Beyond 112 Basic Rock 114
x-Starspin 114

8th $6,000 alw 4 yos & up 1 mi (8)
a-Indian Tint 114 John V. 116
a-Pistol W 116 Seventh Muse 111
North South Gal 111 x-Great Battle 111
Sagum 116 Shady Living 116
a—Hoffberger-Riker entry

9th $3,500 clmg 4 yos & up 1⅛ mi (12)
Gas And Fast 115 Lamington 112
Pround Airy 112 Real Gentlmn 112
x-Toano Miss 105 Ceelys Man 112
Gain A Friend 115 Harbison 112
Kossart Kid 115 Mr Mud Pack 112
x-Latin Rebel 112 x-Macmillan 110
x—5 lbs. AAC. Listed to post

Celtics Won 62

BOSTON (UPI) — The Boston Celtics hold the National Basketball Association record for most wins in a season with 62.

Gulfstream Entries

1st $3,200 clmg 3 yos 6 fur (18)
x-Willing Vee 105 x-Double Choc 105
More Alimony 110 Rosy Plum 110
King Today 115 Ocala Bandit 115
Haveabet 115 Nixburg 110
Princess Tat 110 Moon Isle 115
x-Our Klava 114 Binding King 110
x-Fielders Choice 105 x-Delbeno 105
Donfordad 115 Tarlaruga 110
Little Bris 110 Druid Hills 115

2nd $3,300 clmg 4 yos & up 7 fur (18)
Lady Beautiful 110 Cherokee Ford 115
Browns Mill 115 x-Dr. P. Mac 116
x-Mark Owen 114 Mickeys Broth 115
Will Credil 115 x-Great Rex 110
Davids Best 115 Jet Roman 119
Sunday Sailor 121 Cleabern 115
x-Fob Hill 110 Jetvan 115
Sun Rhythm 115 Windy Star 115
Big Patton 115 Green Man 115

3rd $3000 clmg 2yos mdns 5 fur (18)
Clipper Cargo 117 Lady Bucaneer 117
Rugged Ruler 120 Renees Star 117
Steldam 117 x-Dark Flame 115
Beau Sub 120 Helio Val 117
Marion Sentinel 117 Cassino Jack 117
George Zee 120 Cookie Sheet 120
St. Romaine 117 Dunham 120
Skippers Lad 120 Hash Day 120
Palm Day 117 Miss Eccar 117

4th $4,000 clmg 3 yos 7 fur (8)
x-Lady Gofore 104 Gay Saint 110
Vaca Cay 120 Garlandeer 120
Somper 110 Nimbus Cloud 110
Ski Dancer 111 Pablopavlova 114

5th $3,400 mdns 3 yos 7 fur (15)
Blue Red White 120 Tricky Scamp 120
Rudy Rullah 120 x-Supreme Cnt 120
Knobs 120 Campeon 120
Miss Dickey 115 Port Royal 120
Precious Gift 120 Linden Drive 120
King Of Tartars 120 Magic Secret 120
Spy Watcher 120 Tumblers Brth 120
Lucky Peppy 120

6th $3,500 clmg 3 yos 6 fur (18)
Round The Ring 115 Phantom Love 115
Flying Lucky 115 x-Dream Plan 115
Who Will 115 Col. Mitchener 115
x-Easter Coin 105 Guardian F. 105
Bettys Lady 110 Tysona 110
Royal Frock 115 x-Sugarloaf Hill 115
Wisest Of All 121 x-Star Pus 121
x-Admiral Whiskit 110 x-Cold Climate 110
Navy Player 115 Angela Min 115

7th $5000 alw 3 yos f 1 mi turf (8)
a-Pet Anne 114 Special T. 116
Clown Around 116 Say Yore Mine 116
Suzanne Marie 114 a-Zittle G Pet 114
Miss Misque 118 Anne 114
a-Walnut Hill Entry

8th $5500 alw 4yos&up f&m 1 1-16mi turf 9
Como Lutz 115 Straw Hat 121
x-Quillobelle 114 x-Cherith 108
Blue Thor 117 Vapor Swirl 121
x-a-Barb&Polly 108 a-Yusti 113
National Hookup 113
a-Walnut Hill entry

9th $4000 clmg 4yos & up 1 1-16 turf (10)
x-Smersh 111 Challenge Ship 116
Sagsilla 116 Navy Rocket 116
George Dormello 116 Machuco 114
Lagorce Island 114 Recitatif 116
Encantador 114 Brilliant Needle 114
x-5 lbs AAC Listed to post.

SENATOR TIPS SENATORS

ST. PAUL, Minn. (UPI) — The Washington Senators first learned about slugger Harmon Killebrew from the late Herman Welker, U.S. senator from Idaho.

Laurel Results

1st $3000 clmg 3 yos mdns 6 fur
Narrow Miss (Pierce) 16.00 6.00 3.80
Hill Bandit (Arlstone) 4.00 2.80
Swing Quest (McIvor) 4.60

2nd $2,500 clmg 4 yos & up f&m 6 fur
Honey B Miss (Culmone) 8.60 4.40 4.20
Villas Gal (Witmer) 4.40 3.60
Poppy Field (Donnally) 6.20
DAILY DOUBLE (2-10) paid $75.20

3rd $3,000 clmg 3 yos mdns 6 fur
Liberated (Boudreau) 10.40 5.60 4.20
Spikes Request (Kotenko) 12.40 8.60
Tacaro Oates (Adkins) 6.00

4th $3,000 clmg 3 yos 7 fur
Creekle (Kimball) 7.00 4.80 3.20
Stay Awhile (Lee) 13.60 7.00
Prlam Bli (Kratz) 3.20

5th $3,500 clmg 3 yos 4 fur
Double Oaks (Valenzuela) 9.40 6.20 4.00
Check Beau (Chambers) 10.00 5.60
Great Rebellion (Block) 3.60

6th $4,000 clmg 3 yos 1 1-8 mi
Win-T-Bird (Witmer) 4.00 3.20 3.00
Beckys Extra (Kallai) 7.60 4.80
Count Moore (Lovato) 4.00

7th $4500 alw 3 yo 1 mi
Beau Masque (Ferraro) 6.20 3.40 2.40
Queens Delight (Chambrs) 4.20 2.80
Happy Mick (Kimball) 2.80

8th $6000 alw 4 yos & up abt 3 fur turf
Terminator (Grimm) 4.40 2.80 2.20
Paved (Brocklebank) 5.80 2.80
Coppahaunk (Witmer) 2.40

9th $3000 clmg 4 yos & up 1⅛ mi
Spinning Wool (Adkins 130.60 42.60 28.80
Tetracyclone (Rincon) 18.40 16.00
Graf Emil (Scocca) 23.60

Attendance 9,961. Handle $865,351.

Aqueduct Results

1st $3,500 clmg 3 yos & up mdn f&m 6fu
Bright Region (Mahorney) 4.00 3.10 2.70
Moodsong (Hernandez) 11.10 6.30
Irreplacable (Alvarez) 11.40

2nd $3,700 clmg 3 yos 1 mi
Freedoms Hope (Gustines) 7.50 4.90 4.70
Poor Tom B. (Freed) 6.90 4.80
Arbitrated (Venezia) 6.00
DAILY DOUBLE (4-2) paid $21.90

3rd $3,500 clmg 4 yos&up f&m 7 fur
Short Club (Adams) 7.60 4.50 3.10
Bianchi (Moyers) 50.40 14.00
dh-Garment Gal (Healy) 3.30
dh-Spent Money (Belmonte) 2.80
dh—Dead head for 3rd

4th $5,000 clmg 3 yos 6 fur
Big Party (Venezia) 3.20 3.00 2.40
Sir Philip (Moyers) 11.60 5.10
Annettes Ark (Belmonte) 3.40

5th $6,000 clmg 4 yos & up 1 mi
Traffic Siren (Mhorney) 10.50 4.90 3.10
Mi Rey (Gustines) 4.70 3.10
Gallant Leader (Adams) 2.70

6th $5,500 alw 3 yos & up f&m 6 fur
Spanish Breeze (Venzia) 7.20 3.80 2.70
Well Heeled (Rotz) 4.70 3.60
Sailor Prince (Valnzuela) 3.00

7th $10,000 alw 4 yos & up f&m 6 fur
Sparkling Siren (Venezia) 6.60 3.90 3.00
Kisco Gal (Freed) 10.40 6.40
Radar Site (Valenzuela) 3.40

8th $5,000 clmg 4 yos & up f&m 6 fur
Zeesa Adelle (Hrndez) 18.00 7.10 5.60
Silky Rosa (Mahorney) 4.30 3.70
Lons Hildy (Pierce) 10.40

9th $4200 clmg 4 yos & up 1 1-18 mi
High Feeling (Venezia) 4.10 3.10 2.70
Raison (Perna) 6.40 4.00
Chicago Count (Freed) 6.30

Attendance 25,145. Handle $2,695,210.

RELIEF ONLY

BOSTON (UPI) — Relief pitcher Dick Radatz of the Boston Red Sox has never started a major league game.

Gulfstream Results

1st $3,200 clmg 3 yos 1 1-16 mi
Intimidate (Asenjo) 11.20 6.80 5.40
Sarmann (Thornburg) 31.20 19.80
Ocala Roy (Brumfield) 4.20

2nd $3,400 clmg 4 yos&up 7 fur
Hark 2nd (Knapp) 7.80 4.20 2.60
Tentmaker (Blum) 5.00 3.20
Subyugado (Solomone) 2.80
DAILY DOUBLE (5-4) paid $45.80.

3rd $3,800 mdn 3 yos c&g 5 fur
Manager Moe (Knapp) 11.80 6.20 3.00
Counts Image (Coffman) 17.80 6.40
Longloc (Solomone) 2.60

4th $3,400 mdn 4 yos 6 fur
Trial By Fire (Thornburg) 3.00 2.60 2.20
Miss Aerojet (Monacelli) 6.80 2.40
In Focus (Asenjo) 2.20

5th $3600 clmg 3 yos 6 fur
Ice House Street (Vsquz) 28.40 11.80 7.40
Correlative (Asenjo) 4.80 4.00
Fancys Flight (Sellers) 5.20

6th $4000 clmg 4 yos & up 7 fur
Col Noorbel (Blum) 8.60 4.60 3.60
Green Bridge (Patterson) 3.00 2.60
Ahab (Phelps) 9.00

7th $4500 clmg 4 yos & up 7 fur
Toledo 2nd (Solomone) 5.60 3.60 3.20
b-Troy Out Boy (Brmfld) 6.20 4.20
Skipper Bus (Vasquez) 5.20
b-Oak Hill entry.

8th $5000 clmg 4 yos & up 1 1-16 mi turf
Deep Gulf (Keller) 40.40 16.00 8.00
Flagler Boy (Kassen) 8.60 5.20
Cole Date (Sellers) 5.00

9th $3400 clmg 4 yos & up 1 3-16 mi
Clares Lad (Solomone) 8.20 5.00 3.80
Graytelin (Blum) 3.40 3.00
b-Hals Honey (Keller) 4.20
Twin Double (2-5 and 5-8) (2 winning tickets) paid $41,084.20.

Attendance 11,521. Handle $1,131,486.

Waterford Results

1st $1,001 clmg 3 yos mdns 5½ fur
Helldoll (Cravo) 8.60 5.80 3.20
Thunder Host (Sainz) 15.40 10.00
Polite Bird (Choina) 5.40

2nd $1,001 clmg 4 yos&up 5 fur
Asking (Arredondo) 18.00 8.00 5.00
Smooth Away (Applebee) 4.20 3.00
Madame Sailaor (Cravo) 4.40
DAILY DOUBLE (1-1) paid $48.00

3rd $1,001 clmg 3 yos&up 4½ fur
Prince Karl (Applebee) 6.00 3.80 2.80
Naksap (Hanks) 4.60 3.00
Spunky Frank (Cooper) 2.80

4th $1,001 clmg 4 yos & up 4½fur
Plead (Gee) 3.40 3.00 2.20
Northern Code (Seldomridge) 10.20 3.00
Croudie (Thompson) 2.40

5th $1,001 clmg 3 yos & up 5½ fur
Chic Boy (Clark) 5.40 3.20 2.20
Calhoun County (Delgado) 7.40 3.80
Prosecutor 2nd (Gee) 3.00

PERFECTA (1-4) paid $68.60

6th $1001 clmg 3 yos & up 6 fur
Bitter War (Applebee) 8.40 4.60 3.60
Martial Nan (Choina) 4.00 2.80
Sir Benjamin (Dalgo) 5.20

7th $1101 alw 4 yos & up 5 fur
St. Valarie (Applebee) 6.80 3.60 2.80
Briggs (Green) 4.60 4.00
Industry (Handley) 4.40

8th $1001 clmg 4 hyos & up mi & 70 yds
Sunny Mo (Dalgo) 13.60 6.40 3.20
Pop Andrew (Wilkerson) 3.40 2.60
Sierras Find (Applebee) 2.60

9th $1001 clmg 3 yos & up abt 1 mi
Major Key (Liddle) 20.00 6.60 4.40
Sun Dress (Applebee) 6.40 3.20
Katybob (Steineman) 3.80
Perfecta Payoff (2-1) $57.80.

Attendance 2,105. Handle $161,688.

Today's Selections

By United Press International

One Best: Youth and Age.
Best Longshot: Huckabuck.
Best Parlay: Dowdeley-Dow & Jim Shot

At Aqueduct. One Best: Youth and Age.
1. Never Take Back, Marys Devil, Bundle Rab
2. Dowdeley-Dow, Artist Town, Nero
3. Huckabuck, Love To Dance, Many Laughs
4. Jim Shot, Bally Squire, Rubber Stamped
5. Youth And Age, Bright Lassie, Aunt Elise
6. Pinkie Chollie, Master Coosay, Hail The Admiral
7. Plenti Gems, Liberty Corner, Ginger Fizz
8. Cordillera, Ship Shoaln, Model Moon
9. Tataranieto, Gerald K., Grump

At Laurel. One Best: North South Gal
1. Spur Don, Consecrate, Jet Foolin
2. Brzo, Redbow, Bantronel
3. 3. Regal Native, Sum Will, Button My Shoe
4. De Mostest Hoss, Annapolitan, Line Bet
5. Cinnamon Alice, Nimble Fingers, Miss Hairan
6. Sir Dead Eye, Balanced Budget, Cornish Lad
7. Navy Admiral Glassell B., Straight Path
8. North South Gal, Pistol W., Indian Tint
9. Gay And Fast, Gain A Friend, Real Gentleman

At Gulfstream. One Best: Vaca Cay.
1. Donfordad, Ocala Bandit, Fielders Choice
2. Big Patton, Mark Owen, Browns Mill
3. Skippers Lad, St.Romaine, Rugged Ruler
4. Vaca Cay, Somper, Garlandeer
5. Tricky Scamp, King of Tartars, Rudy Rullah
6. Admiral Whiskit, Wisest Of All, Royal Frock
7. Anne, Clown Around, Miss Misque
8. Vapor Swirl, Straw Hat, National Hookup
9. Challenge Ship, George Dormello, Lagorce Island

Yesterday's Scratches

GULFSTREAM
1. Cide Tracks, Jills Surprise
2. Blinking Star, Golden Mike, My Problem, Algernony
3. Hes My Partner, Check Writer, Lorrey Boy, Treat M Rite, Tompy, Fearless Lee
4. Aegean Eve
6. Capt. Bumblebee
7. Rapparee
8. Mantaro, Patentado
9. Tullo

AQUEDUCT
3. Phlox
5. Garbeau, Taut Ship
9. Cleres

LAUREL
1. Grey Ruler, Biliwitch, Hammers-Mover, Blow the Horns
2. Gold Brick, Popskull, Snow Flyer, Ginger Briar
3. Tonto, Captains Will, Mongoose Jr., Aberrant
4. Supreme Pine, Daffy Way, Matching Tune, Ivory, Favorite, Home Product
5. Bo-Bozo, George W., Miss Ella Cee, Craigs Love
7. Ma Bloom, Sorority House
8. (Will be run over main course at 5 furlongs) Ten Wins, Head Chief, Trolea, War Council, Blood Shot, Uncle Percy, Dont Fe Fer, Captains Cross, Big Kim
9. Cherryola, Consul General, Honest Crusader, Theepian, Head Work

WATERFORD
5. Chopita
7. Royal Keeper

Waterford Entries

1st $1,001 clmg 4 yos & up 4½ furs (11)
Pam Chief 114 x-Robiatry 114
Run Hornet 114 z-Pledge Car 116
x-Chic Away 108 Honest Doc 119
Liz Dingle 114 x-Double Hare 114
Mile. Zipkin 114 Gee 119
Foreign Aid 119

2nd $1,001 clmg 4 yos & up 4½ furs (11)
Ghandi 118 Louval 114
x-Air Le Duc 114 Gray Cabin 114
El Pass 119 Soxie 114
Springalate 118 Foxsy Sue 109
Phantom Gun 119 Dundee's Boy 114
Bahadur Boy 119

3rd $1,001 clmg 4 yos & up 4½ furs (8)
Pixie Miss 114 Bamaway 119
x-Sapelo 109 Unruffled 114
Tillie's Son 114 Bourbon Fleet 114
Heavy Man 114 Mel's Pride 119

4th $1,001 clmg mdn 3&4 yos 5 fur (12)
x-Mahreal 110 San Van 117
Go-Zahbi-Go 120 Polite Express 115
Zaza's Ark 108 Luna K. 108
Nakara 108 x-Hyattstown 115
Like Bridget 115 Lardy Larry 120
Berns Bud 113 Flying Wide 113

5th $1,001 clmg 4 yos & up 5 furs (8)
x-Speedy Debut 108 Gobbler's Poise 118
Hot Coffee 118 Tikoor 113
z-Summerfield 115 x-Briefing 113
Hi Doc 118 Royal Savage 114

6th $1,001 clmg 4 yos & up 5½furs (7)
x-Sue's General 116 x-Jim's Joy 116
Fair Kicker 121 Pete Vinegar 121
x-Narrowly 116 x-L's Ace 116
White Post 121

7th $1,001 clmg 4 yos & up 5½ furs(7)
Wellington Whiz 118 x-One Cover 111
x-Qui Pense 111 Madok 118
Broken Drum 116 x-Insurance 113
Creek Brave 118

8th $1,001 clmg 4 yos & up abt 1 mi (7)
x-Today-I-Will 114 x-Doctor J.L. 109
x-Belfry At Douvai 114 Mr. Bicarb 119
x-Beepetone 109 That Lucky Day 119
Lizzie B. 114

9th $1,001 clmg 4 yos & up abt 1 mi (8)
Doc Morton 118 Hot Flash 113
Lone Miss 113 Terrible Tedd 118
Coach Andy 118 x-Hard Tim 113
x-Battle Smash 113 Radiaplate 118
z—3 lbs AAC. x—5 lbs AAC. Listed to post

Aqueduct Entries

1st $3,500 clmg 3 yos f 6 fur (8)
Never Take Back 114 Mauala Pet 118
x-Bundle Rab 114 x-NFURTH Try 120
x-Marys Devil 111 Victory Jewel 116
y-Bomber Hostess 107 Cassie Blue 116

2nd $3,700 clmg 4 yos & up 6 fur (8)
Nero 113 Running Tears 119
Artist Town 117 Eliduka 117
Danaus 117 x-Dowd - Dew 112
x-Balanced Rider 110 Happy Pussy 113

3rd $4,000 clmg 2 yos 5 fur (11)
x-All Song 113 b-Sallys Sandal 118
x-Mr Moose 117 x-b-Dey Queen 110
Many Laughs 118 Huckabuck 120
z-Lucky Lucien 115 x-Tora Tora 115
Love To Dance 122 Latin Beau 110
b—J.Kane-Obrey entry

4th $3,700 clmg 4 yos & up 6 fur (7)
x-Rubber Stamped 108 Bally Squire 117
x-Viceroy 2nd 112 x-Rolling Sea 113
Sun Flash 108 Otoprince 119
Jim Shot 119

5th $3,700 clmg 4 yos&up f&m 6 fur (8)
x-Aunt Elise 118 x-Bright Lassie 118
x-Gallant Duchess 109 x-Lasair 107
Leanders Love 114 x-Helpful Hint 118
Youth And Age 126 Miss Pinchmore 116

6th $5,500 clmg 3 yos 6 fur (8)
Master Coosaw 119 Thirty Knots 116
Beau Marbles 112 Pinkie Chollie 112
Blue Dale 116 Hail The Admiral 116
x-Paris Peak 107 z-Bargain Contr 109
Jovial Jedi 115

7th $10,000 alw 3 yos&up 1 mi (7)
So Behave 117 x-World Guide 117
Liberty Corner 122 x-Medium White 117
Plenti Gems 122 x-Brass Lace 117
Ginger Fizz 119

8th $4,500 clmg 4 yos&up f&m 1 mi (9)
x-Model Moon 118 Cordillera 119
x-a-Please Julie 107 Russcraft 114
x-b-Apache Dancer 111 Ship Shoal 116
Saevena 116 a-Cape Ann 114
b-Seasick 116
a—Heard entry
b—Coten-Kidder entry

9th $5,000 clmg 4 yos&up 1⅛ mi (10)
Grump 116 x-Our Saggy 111
z-Hellenic Prince 113 x-Bent Spur 107
Old Bailey 2nd 116 Try Cash 116
x-Bellachey 111 Geraldk. 112
z-Tataranieto 116 King Denny 116
z-3 x-5, y-7 lbs AAC. Listed to post.

POTOMAC MOTORS
VALIANT SIMCA IMPERIAL
CHRYSLER PA 4-3840 PLYMOUTH
Open Evenings until 8:30 111 S. George St.

1000 S&H STAMPS WITH
1962 RAMBLER WAGON 4 DOOR
Here is a wagon that will be very economical to operate as it has a 6-cylinder engine with a standard shift transmission. The finish is white and the interior is a 2-tone green that shows the care it has received. This is one of Rambler's best wagons. You can recline the front seats to make a bed. There are wall-to-wall carpets, even in the cargo compartment. The other equipment includes: heater, defroster, signal lights, outside mirror, plus the small accessories. We have checked this wagon and know it will be trouble free. So be sure to see and drive this beauty before buying as we have this wagon priced at only
$995

1000 S&H STAMPS WITH
64 Triumph Spitfire .. $1995
63 Olds '88' 4 Dr. .. $2195
63 Alfa Sports Car .. $1995
63 Chrys. N.Y.4 dr. HT $2695
63 Corvair Monza, AT $1695
62 Ply. Wagon 4 Dr. $1195
62 Ford 2 Dr. HT .. $1595
62 Renault 4 dr. ... $ 795
61 Dodge 4 dr. V8 .. $1095
61 Chrys. Newp't 4 dr. $1195
61 Newport 4 dr. Gr. $1395
61 Ply. 2 dr., HT ... $1195
61 Ford S. Wag. 4 Dr $1095
61 Lark Conv. ..... $ 795
61 Corvair 2 dr., AT $1195
61 Chev. 4 Dr. V8 AT $1195
61 Ford Truck 1½ T $1495
60 Ford 4 dr., Wag., V8 $995
60 Ply. Fury 4 dr. HT $1095
60 Chrys. 4 dr. ..... $ 995
60 Hillman 4 Dr. .... $ 495
60 Ford 4 dr. V8, AT $ 695
59 Chrys. 2 dr., HT .. $995
59 Ramb. Wag. Air C. $ 795
59 Ply. Wagon 4 dr. .. $ 795
59 Ply. 4 Dr. Belv. .. $ 595
59 Chev. 2 dr. HT .. $ 895
58 Ford 2 dr. ..... $ 495
58 Chev. 2 Dr. 6, SS $ 495
57 DeSoto 4 dr.. ..... $ 395
57 Chrys. Sar. 2 d. HT $ 495

CUMBERLAND New CAR DEALERS ... association
USED CAR VALUES

Please accept our invitation to test drive your choice of
Invitation

The Roaring '65s

And what a choice . . . 4 distinct categories with 60 models in all. Whatever your preference . . . luxury, high performance, economy or sportiness . . . Plymouth has something for you! Come in and get the facts on how you can get the most for your money with just the car tailored to your needs . . . one of the great new "ROARING 65's"!

'65 Fury
The biggest, plushest Plymouth ever.

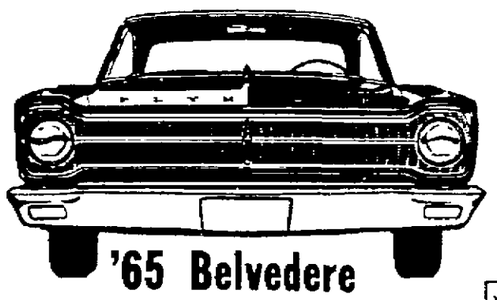
'65 Belvedere
The new way to swing without going out on a limb.

REMEMBER . . . OTHERS STILL HAVE NOT MATCHED THIS WONDERFUL CHRYSLER
5 YEAR / 50,000 MILE WARRANTY

*HERE'S HOW PLYMOUTH'S 5-YEAR/50,000-MILE ENGINE AND DRIVE TRAIN WARRANTY PROTECTS YOU: Chrysler Corporation confidently warrants all of the following vital parts of its 1965 cars for 5 years or 50,000 miles, whichever comes first, during which time any such parts that prove defective in material and workmanship will be replaced or repaired at a Chrysler Motors Corporation Authorized Dealer's place of business without charge for such parts or labor: engine block, head and internal parts, intake manifold, water pump, transmission case and internal parts (excepting manual clutch), torque converter, drive shaft, universal joints, rear axle and differential and rear wheel bearings. Required maintenance: The following maintenance services are required under the warranty—change engine oil every 3 months or 4,000 miles, whichever comes first; replace oil filter every second oil change; clean carburetor air filter every 6 months and replace it every 2 years; and every 6 months furnish evidence of this required service to a Chrysler Motors Corporation Authorized Dealer and request him to certify receipt of such evidence and your car's mileage. Simple enough for such important protection.

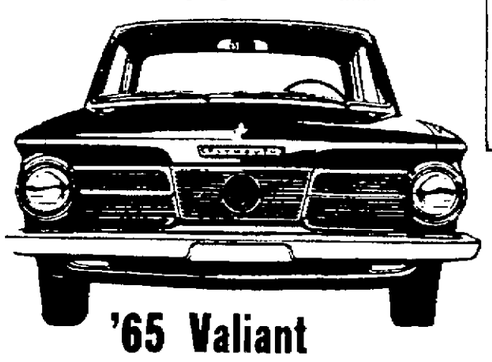
'65 Valiant
The compact that hasn't forgotten why people buy compacts.

'65 Barracuda
The fast-moving new fastback with the spectacular low price!

THE ROARING 65s
FURY
BELVEDERE
VALIANT
BARRACUDA
Plymouth

Head for the GO room . . . Potomac Motors Showroom
POTOMAC MOTORS
111 So. George St. Cumberland, Md.
CHRYSLER DIVISION CHRYSLER MOTORS CORPORATION
Phone PA 4-3840

Buying A USED CAR?
Buy Only Where You See This Emblem!
MEMBER G USED CAR WARRANTY PLAN

VALUE Rated
USED CARS

1964 OLDS DYNAMIC "88" HOLIDAY SEDAN
Rich looking Saddle Mist with immaculate matching interior. All power equipment including power windows. Former owner was local businessman that took pride in keeping his auto in top condition.

1963 OLDS 88 HOLIDAY COUPE
All deluxe features including power steering and brakes. Light turquoise finish. Local one-owner car.

1963 OLDS SUPER "88" HOLIDAY SEDAN
Beautiful Fawn Mist with Nylon upholstery. Oldsmobility at its finest. Super!

1963 PONTIAC 2 DR. HARDTOP
Sharp! . . . See this one before you buy!

1962 THUNDERBIRD
Sharp black finish with red leather interior & bucket seats. Automatic transmission, power steering & brakes, radio & heater. Nice shape!

1962 OLDS "88" STATION WAGON
Very desirable vehicle that can be used as the family Sunday car or as the weekday "work-horse." Fully equipped including chrome roof luggage rack.

1963 CORVAIR MONZA COUPE
Radio, heater, 4-speed Spyder equipment and super-charged!

1961 OLDS STARFIRE CONVERTIBLE
All power equipment including windows and seat. Bright garnet exterior with matching all-leather interior.

1961 PONTIAC CATALINA 4 DR. SEDAN
Local one owner kept this car in top shape. Must be seen!

BURKETT
OLDSMOBILE, INC.
USED CAR LOT
Open 9 A.M. to 9 P.M.
Corner Henderson & Frederick
PA 4-6685

GIGANTIC 5 DAY SALE
'65 Pontiac
MARCH 26 Thru 31
21 New Pontiacs and Tempests
NOW IN STOCK
11 New Pontiacs and Tempests
Used for Demonstrators and Executive Cars
(SOME JUST A FEW WEEKS OLD)

Top Cars
U.S. new-car registrations for 12 months

1964 Pos.		Make		1963 Pos.
3—	687,902	Pontiac	606,791—	3
4—	513,134	Olds.	474,786—	4
5—	492,775	Plym.	426,332—	7
6—	481,043	Buick	454,237—	5
7—	462,551	Dodge	379,026—	8
8—	379,412	Rambler	428,346—	6
9—	311,574	Mercury	288,884—	9
10—	151,638	Cadillac	159,233—	10
11—	137,029	Chrysler	114,062—	11
12—	36,897	Lincoln	31,517—	13
13—	26,073	Stude.	64,570—	12
14—	21,157	Imperial	15,266—	14
	490,046	Misc.	392,906	
		Total All Makes		
	8,065,150		7,556,717	

REPRINTED FROM Automotive News February 15, 1965

★ 3rd. In New Car Sales Now In 5th. Straight Year
★ Car Of The Year By Motor Trend Magazine
★ Comfort, Luxury and Performance

See Ray Zegles, Phil Lindner, Chuck Schelble, Bill Spoerl, Dick Growden or Louie Spoerl for a demonstration ride today

We Pay More For Extra Clean Low Mileage Cars.

Spoerl's
Pontiac Cadillac Tempest
205 N. MECHANIC ST. PA 2-8300

New York Stock Quotations

NEW YORK (UPI)—Selected stocks on the New York Stock Exchange today.

	Sales(hds)	High	Low	Last Chg.
—A A—				
AcmeMk 2g	1	67⅛	67⅛	67⅛+⅜
Adresso 1.40	37	53¾	52⅞	52⅞— ⅝
Admiral Cp	63	24⅝	24⅛	24⅝+ ¼
AirPro .20g	25	61½	60⅝	60⅝+ ¼
AirRed 2.50	34	62¾	61	62⅜+ ⅝
AllghCp .20d	37	11½	11¼	11⅜ ...
AllegLdStl 2	18	42⅝	42⅛	42⅜— ⅛
AllegPr 1.06	19	29¾	29⅜	29⅜ ...
AlldCh 1.90g	85	57	56½	56½ ...
Allied Mill 2	2	42½	42	42½+ ⅛
Allied Strs 3	7	79¼	79	79 — ⅜
AllisChl .50	60	24⅜	23⅞	24⅛+ ⅜
AlphaPC .50	12	14⅜	14¼	14⅜— ⅛
AlumLtd .80	75	27¾	27⅛	27⅜ ...
Alcoa 1.40	135	68⅜	68¼	68½— ¼
Amerad 2.40	47	78⅜	77¾	78 — ⅜
AmAirln 1¼	46	52¾	51⅞	52 — ⅝
ABrake 2.80	6	65⅝	65¼	65⅝ — ⅜
ABdcPr 1.40	29	61⅞	60¾	60¾— ⅞
AmCan Co 2	45	44½	44	44⅛ ...
A Chain 1.40	12	33¼	32⅞	33¼— ⅛
AmConsu 1a	95	22	18¾	21⅝+3⅛
AmCrySg 1	7	17⅝	17⅛	17⅛ — ¼
Am Cyana 2	44	77⅜	77	77 — ⅜
AmElec 1.24	33	45⅝	45⅛	45¼— ⅛
Am Exp Co	34	25¾	25⅛	25⅜+ ⅜
A ExCo pf 6	13	93½	93	93½— ⅛
AmForPw 1	12	18¼	18⅛	18⅛ +⅛
AHom 1.56a	32	74⅞	74⅜	74⅞+ ⅜
AMachF .90	282	18¼	18	18⅛— ⅛
AMetCl 1.60	48	48⅜	47⅛	47¾+ ½
AmMotors 1	221	14⅞	14⅛	14¼— ⅝
AmNtG 1.70	24	48⅞	48⅜	48⅜— ⅛
Am Smelt 2	69	54½	53⅞	53⅞— ⅜
Am Stand 1	53	21⅞	21¼	21⅛ ...
AmSugar 1a	11	20¾	20⅝	20⅝— ⅛
Am Tel&T 2	365	67⅛	66½	66⅝— ⅛
AmTob 1.60	124	36¾	36⅛	36⅛— ¼
AmZinc 1.40	5	28¾	28⅛	28⅛— ⅝
Ampex Cp	838	18¾	17¾	18⅛+ ½
Amsted 1.80	56	16⅜	45⅜	46⅝—1⅛
Anacon .75b	52	62⅛	61⅜	62⅛+ ⅛
AncHG 1.40	5	39⅝	39⅜	39⅜— ⅛
ArizPSv .92	10	41⅛	41⅛	41⅛ ...
Armco Stl 3	38	70⅝	69¾	70 ...
Armur 1.60g	32	47½	47	47⅛ ...
Arm Ck 1.10	13	68¾	68	68⅜— ⅜
Aro Corp .80	1	18⅛	18⅛	18⅛ ...
AshldOl 1.60	12	41⅝	41	41¼ ...
Assolnv 1.40	9	26⅛	26¾	26⅞— ⅛
Atchisn 1.60	83	33⅞	33⅝	33⅞— ⅛
AtlCstLine 2	8	76⅞	75⅝	75⅝—1⅝
Atl Ref 2.40	32	61¾	61½	61½— ¼
Atlas Corp	58	2⅜	2¼	2¼+ ⅛
AvcoCorp 1	519	24⅛	23¾	23⅞— ¼
—B B—				
Babcok 1.10	93	38⅞	38	38⅛ ...
Bald L H .40	76	17¼	17	17⅛ ...
BaltGE 1.32	11	41	40¾	40¾— ¼
Bangor Sgr	11	17⅛	17	17 — ¼
BasicInc .80	1	15⅞	15⅞	15⅞— ¼
Bath Ir .25b	6	35⅛	35	35 — ¼
Beat Fd 1.35	11	53¾	53½	53½ ...
Beckman In	9	79	78¾	78¾— ½
BeechAc .60	27	21	20½	20¾— ½
BeechL 1.20	20	56¾	56	56¾—1¼
Bendix 2.40	61	47⅛	46⅜	47⅛— ⅜
Beth Stl 1½	269	39	38½	38½— ⅛
BlwKx 1.40	17	31	30⅝	31 — ¼
BlissEW .80	72	17⅛	17	17⅛ + ⅛
Boeing Co 2	59	63¾	63⅛	63¼— ⅝
Borden 2.10	15	87¼	87	87¼ ...
BorgWr 2.20	63	52	51¼	51½— ¼
Bost Ed 1.60	35	47⅝	47⅜	47⅝+ ⅛
Briggs Mfg	18	3	47⅛	47⅛— ⅛
Bristol My 1	33	76	75⅞	75½— ¼
Brunswick	135	10⅛	9¾	10 + ¼
Bucyrus E 2	34	43½	42¼	42¼— ⅜
Budd Co .60	342	18	17⅝	17¾— ⅛
BullardC .60	17	22⅛	22	22 ...
Burlind 1.60	34	64¾	63⅞	64 — ¼
Burroughs 1	123	35¼	34½	34⅞— ⅝
—C C—				
CalPck .80g	17	26¼	26⅛	26¼ + ⅛
CalHecla .60	155	22¾	22	22 — ¾
CamplSp .90	28	35⅛	34⅞	34⅞— ⅛
CanDryCp 1	17	39¼	38¾	39⅛— ⅛
Cn Pac 1½a	43	59⅝	58⅞	59⅛+ ⅛
CarlPLt 1.16	8	44⅝	44¼	44¼— ⅝
CaroTel 1.60	8	59	59	59 ...
Carrier 1.95	11	67⅜	66½	66½— ½
Carter .40a	68	19⅛	18¾	19⅛+ ⅜
Case(JI) Co	12	17⅜	17⅛	17⅜+ ⅛
Caterpl Tr 1	189	39¾	39⅛	39⅛— ¼
Celanes 1.80	46	84⅛	83½	84 + ½
CenSoy 1.30	18	44⅜	44¼	44⅜— ½
Cerro C 1.60	37	37⅞	37½	37⅝— ⅛
Certn-td .70	54	20¼	19⅝	19⅝— ⅜
Cessna 1.20	57	32¾	31¾	32¼— ⅝
ChamP 1.20	14	37¼	36¾	36¾— ½
ChampSPl 2	12	45⅞	44¾	45 ...
Ches Ohio 4	46	70	69⅛	69⅛— ⅜
ChMSP&P 1	165	33½	32½	32½— ½
Chi&NoWs 3	38	62⅜	61⅝	61⅝ ...
ChRI&Pac 1	14	29⅛	29½	29½— ½
Chris Cr 10i	61	15⅝	14¾	15⅝+ ⅜
Chrysler 1	201	56⅛	55¾	55⅞— ⅜
CinnGasEl 1	7	32	31¾	32 ...
CIT Fin 1.60	76	35½	35	35⅛+ ¼
Citadel .25b	53	30⅝	30¼	30¼— ¼
CitiesSv 2.80	32	77¼	77⅛	77⅛— ⅛
ClevElf 1.20	69	42¼	41½	41½+ ⅛
Clevite 1½g	15	43¼	42¾	42¾— ½
CocaCol 1.70	21	74⅞	74⅝	74⅝— ⅛
Colgate 1.20	99	55¾	55¼	55½— ⅜
CollinsR .40	65	23⅛	22¼	23⅛ ...
Colo Fuel&I	89	13⅞	13½	13½— ¼
C B S 1.20	137	40¼	39⅝	39¾— ½
Col Gas 1.28	39	33⅛	32⅞	33 — ¼
Com Cr 1.80	15	38⅜	38	38 — ⅜
ComSlv 1.20	21	37⅞	37⅛	37⅛— ⅝
Com Ed 1.80	11	58⅜	57¾	58⅛+ ⅛
Com Sat Cp	36	57	56½	56¾ ...
ConsEd 1.80	168	45⅞	45½	45½ ...
ConsFoods 1	50	49½	49¼	49¼— ¼
ConNG 2.30	21	78	77⅝	77¾ ...
CnCoal 1.80	19	53¾	53½	53⅝+ ⅛
Container 1	24	32½	32¼	32¼— ⅛
ContBk 2.20	6	58¼	57¾	58¼+ ⅝
Cont CanC 2	45	52⅜	51½	51⅞— ⅛
ContMot .40	10	11	10⅞	11 + ⅛
Cont Oil 2.40	15	71¾	71⅜	71⅜— ⅜
Control Dta	90	57⅜	56	56⅜— ½
Controls .80	39	25¼	24½	24½— ⅞
CoopBs 1.60	9	36⅜	36	36 — ¼
CornPro 1½	57	55⅜	54⅜	55 — ⅜
Crane Co 2	9	57½	56⅝	56⅝—1⅝
CrownZel 2	30	56	55¼	55⅜— ⅝
Crucibl 1.20	202	27¾	26⅝	26⅝— ¾
Cudahy Pak	15	8½	8¼	8¼ ...
Curtiss Wr 1	38	19½	19⅛	19⅛ ...
—D D—				
DanaCp 2.20	12	45⅜	45⅛	45⅜— ⅛
DaycoC .40g	27	22⅜	22	22 ...
DayPLt 1.16	16	34⅞	34¼	34¼— ½
Deere 1.40a	33	49½	48⅞	48⅞— ⅛
DelHud .30b	52	40⅜	39¾	40 — ⅛
DetEdis 1.30	41	37⅛	36¾	36¾— ¼
Dia Alkali 2	16	63⅞	62½	63⅛+ ¾
Diners .50g	10	23¾	23½	23½ ...
Distill Sea 1	4	36	36	36 + ½
DrPeppr .70	7	36⅛	36	36 ...
DougAr .60z	340	44	42¼	42¼—1
Dow C 1.80g	35	82¼	81½	81½— ⅜
Dresser 1.20	59	40	39⅛	39¼— ½
Duke Pwr 1	28	37⅜	37⅜	37½— ½
DuPont 1¼b	40	239¾	237½	238½ ...
DuqneL 1.40	134	36	35⅜	35⅜ ...
—E E—				
Eastern Air	779	60½	58	58⅜— ¼
EastGasF 3i	16	101	100½	101 — ¾
EastSSt .90g	11	17⅜	17⅜	17⅜— ⅛
EastK 2.40a	24	151⅛	150⅜	151 + ½
Eaton Mfg 2	51	50⅝	50	50 — ⅜
E S B 1.80	1	53¼	53¼	53¼ ...
ElPasoNG 1	53	22⅛	21⅞	22⅛+ ⅛
EltraC 1.20	32	34¼	33⅝	34 ...
EmrRad .40	13	11⅞	11⅝	11⅝— ⅛
End Johnsn	28	27⅜	26⅞	27⅜+1⅛
Erie Lackw	640	10¼	9⅛	9½— ⅜
ExCello 1.60	78	41⅞	41⅛	41⅝+ ⅛
—FF—				
Fairchd Hlr	41	9⅝	9⅜	9⅜— ⅛
Fairmont 1	6	24⅜	24⅜	24⅜ ...
FedMog 1.80	6	42½	42¼	42¼— ⅛
FerroCorp 1	38	23⅜	23	23⅛+ ⅛
Firestn 1.20	54	47⅞	46¾	47⅛ ...
FirstNSt 2a	10	47¾	47⅜	47½+ ⅛
FlintkoteC 1	72	25	24⅝	24½— ⅜
FlaPwr 1.20	10	50	50	50 ...
FMCCp 1.20	21	67	66	66½— ¾
FdFairS .90	30	24	23¾	23¾ ...
FoodMrt .70	4	17⅛	17⅛	17⅛ ...
Ford Motr 2	661	57¼	56¼	56⅝ ...
ForemD .40	122	13¾	13½	13½— ¼
FreeptS 1.60	12	54¼	53½	53½— ⅜
Fruhauf 1½	38	32⅜	32⅛	32⅛ ...
—G G—				
Gambl 1.20g	5	37⅛	36⅝	36⅝— ⅜
GnAccp 1.10	13	20⅝	20⅛	20⅜+ ¼
Gen Baking	36	9½	9⅜	9⅜ ...
Gn Dyn .25b	82	38⅛	37⅞	38 — ⅛
Genl El 2.20	139	104	102½	103 — ⅞
Gen Food 2	87	81	80⅝	81 — ¼
GenMill 1.40	33	57⅜	56¾	57¼+ ⅜
GenMot .75b	386	101¾	100¾	100⅞— ⅜
GPrecn 1.20	27	31	30⅜	30⅜— ⅜
G PubU 1.36	22	38⅛	38⅛	38⅛— ½
Gen Stl 1.20	15	28⅝	28⅜	28½— ⅛
GenTel&E 1	144	38	37⅞	38 ...
GenTire .60	100	22	21⅜	21⅜— ¼
Genesc 1.80	33	51⅞	51⅜	51⅞+ ½
GeorgiaP 1g	32	64¾	64⅛	64⅜— ⅛
Gillett 1.10a	112	34¼	33½	34⅛— ¼
Glen Al .50a	51	13⅞	13⅛	13⅛— ⅜
GliddenCo 2	21	57⅝	56½	56½— ⅞
Gndrh 2.20	46	64½	64	64⅜— ⅛
Goodyr 1.15	42	53⅛	53	53 — ⅛
GraceW 1.10	224	57	56¼	56⅝ ...
GranU .60g	61	28½	28⅛	28½— ⅛
GrantW 1.60	24	45⅞	44⅞	45½+ ⅜
GtAP 1.20g	883	40⅞	40	40⅝— ⅛
GtNPap 1.40	43	58½	57¾	58 + ⅜
GtNorRwy 3	24	58	57⅛	57⅛— ⅝
GtWSg 1.60a	7	39⅛	39¾	39⅛ ...
Greyhnd .80	89	24⅜	24	24⅛— ¼
GrumA 1.50	56	54½	53⅝	53½—1
GulfMnOh 2	20	54⅛	54⅛	54⅛— ⅛
Gulf Oil 1.80	107	54¼	54⅛	54⅛— ⅛
—H H—				
HamilP 1.40	3	44⅛	44⅛	44⅛ ...
HarbWr 1.80	14	39½	39¼	39½ ...
Hecla Min 1	33	34¾	32½	32½—1⅞
HercPdr .80	53	46⅞	46¼	46⅛+ ⅛
Hershey .80	77	38⅞	38½	38½— ⅛
Heublen .80	22	26¼	25⅞	26 ...
HewltP .10b	16	25⅝	25	25⅛ ...
HiltonH .15d	11	14⅝	14⅛	14⅛— ⅜
Hilton Intntl	43	24⅞	24½	24⅞+ ⅜
Homest 1.60	4	50	49⅞	49⅞ ...
Honywl 1.10	79	69⅞	68	68½—1
HookCh 1.20	40	43	42⅝	42⅝ ...
HooverB .80	6	31½	31½	31½ ...
HousLP .84	44	31⅝	31⅜	31⅜— ¼
Howe S .20b	9	11⅝	11½	11½+ ⅛
HudsonBy 3	17	75½	73	73 —3
Hupp Cp 4k	31	7	6⅝	6⅞ ...
—I I—				
IdahoP 1.20	11	41⅞	41½	41½— ⅜
Ideal Cem 1	58	20⅞	20½	20⅞ ...
IllCentInd 2	72	55	54	55 +2¼
Ill Pwr 1.40	23	43⅝	43½	43⅝— ⅛
Ing Rand 2	47	43⅝	42⅝	43 — ⅝
Inland Stl 2	41	48	47⅝	47⅞ ...
InspCpr 1.80	5	40¾	40	40¼+ ⅜
I B M 6	50	439	434	436 —3
In Harvest 3	39	80⅛	78⅝	78¾—1¼
Int Harv wi	12	40⅜	39⅛	39½— ⅜
IntMng .40a	45	16	15¼	15¼— ½
IntNick 2½a	36	87½	87	87½+ ¾
Int Pap 1.20	180	33¾	33	33 — ¼
Int T&T 1.20	111	59	57½	57½—1¼
ITECrB .80	25	43⅛	42¾	43 + ⅛
—J J—				
JohnsMan 2	40	61⅛	60⅞	61⅛+ ¼
Jones&L 2½	93	73½	72⅛	72¼
JoyMfg Co 2	34	52⅜	51⅜	51½— ⅜
—K K—				
KaiserAl .90	28	31½	30⅝	31⅛+ ⅜
Kan CS In 2	54	42⅛	41⅜	42⅛+ ⅛
KelseyHa 2	17	36⅜	35¾	36⅛+ ⅜
Kennecott 4	42	100½	99¼	99¾— ¼
KernCL 2.40	48	58¼	57¾	57¾— ⅜
Kimb Clrk 2	53	54⅜	54⅛	54¼— ⅜
Kopprs 2.40	17	61¾	61¾	61¾— ⅛
Korvette FJ	142	44½	43⅛	44¼+1
Kresge 1.40	48	59⅝	58¾	59¼+ ¼
Kroger 1.30	23	42⅛	42	42 ...
—L L—				
Lab Electrn	22	7½	7¼	7¼— ⅛
Lee National	2	21	21	21 — ⅛
LehPCem 1	24	19⅜	19⅛	19⅛— ⅛
LehVal Ind	208	3¼	3⅛	3¼
Lehm 1.64	27	30⅝	30⅜	30½+ ⅛
LOFGl 2.80a	26	58⅜	58⅛	58⅛— ⅜
Libby Mc 1k	9	14¾	14½	14½— ¼
LiggettMy 5	19	80⅞	80¼	80¼— ⅜
LinkB 2.40a	3	67⅛	66¾	66¾— ¼
LittonIn 2½i	30	87⅞	87⅛	87⅛— ¼
Lockheed 2	99	42⅞	42¼	42½+ ⅛
Loews Thtr	24	19¾	19⅝	19⅝ ...
LoneSCem 1	15	21¼	21⅛	21⅛— ⅛
LoneSG 1.12	47	27⅞	27⅜	27½— ⅛
Lorillrd 2.50	31	42¾	42⅛	42⅜— ⅛
Lou Nash 3a	8	79½	79	79¼— ¾
LukenS .50b	32	76⅜	74½	74½— ¾
—M M—				
Mack Truck	229	40¼	38⅞	39¾+1⅛
MacyCo 1.20	11	53	52¾	52¾+ ⅛
Magma 1.40	1	42¾	42¾	42¾ ...
Magnavox 1	151	40¾	39¾	40 ...
Marathon 2	40	58½	57¾	57¾— ½
MarMid 1.20	23	33⅜	33	33⅛+ ⅛
MarshF 1.80	33	52	51¾	51¾— ¼
Mart Mar 1	893	20¾	19⅞	20⅛— ¾
MayDS 1.20	63	61⅜	60¾	60¾ ...
McCrory 1	89	19⅝	19⅛	19⅛— ⅜
McDonll .60	56	36⅛	35⅜	35¾ ...
McGrwEd 2	54	61⅜	60⅞	61⅛ ...
McKess 1.70	25	41¼	40⅝	40⅝— ⅛
Mead C 1.70	5	43¼	43	43⅛ ...
MerckCo 1a	42	54¼	53	53 — ⅜
M G M 1.50	14	42⅜	42¼	42⅜+ ⅛
MidSoU 1.24	16	51½	51¼	51¼— ⅛
MidRos 1.80	8	44⅛	44	44 ...
Min&Chm 1	33	34⅛	33¾	33¾— ½
M M M 1.10	95	63¾	62¾	63 — ⅜
Minn P&L 2	7	61⅛	61⅛	61⅛— ⅛
Mo KanTex	80	9⅝	9	9 — ½
MoPac 1¼b	2	83⅞	83⅝	83⅞+ ⅛
Monsto 1.40	35	90⅞	90¼	90⅝— ⅛
MontDk 1.40	12	41½	41⅛	41¼— ⅜
MontPr 1.40	21	45	44⅝	44⅝— ⅜
MontWard 1	56	37¾	37½	37⅝— ⅛
Morrell Co 1	41	30	29¾	30 + ⅛
Motrola 1½	38	119½	117¾	118½+ ½
MurpCo 1.20	22	25⅛	24⅝	24⅝— ⅜
—N N—				
NatBisc 1.80	12	61½	61	61¼+ ¼
JNtCshR 1.20	29	82¼	81¾	81¾— ¼
NtCityL 1.40	5	29⅝	29¼	29⅛+ ¼
N Dairy 2.60	12	91	90¼	90¼— ¾
NatDist 1.40	42	29½	29¼	29¼— ¼
NatGyps 2g	39	42¼	41¾	42 — ¼
NtLead .75b	77	80⅝	80	80⅛— ⅜
NtStar .80g	2	49⅜	49⅜	49⅜— ½
Natl Steel 2	21	60⅞	60½	60½ ...
Natl Tea .80	25	17⅜	17⅛	17⅜+ ¼
Nev Pwr .76	5	50	49⅝	49⅝— ⅜
Newberry J	13	21⅞	21⅝	21⅝— ½
N EngE 1.20	32	29⅞	29¾	29¾ ...
N J Zinc 1	33	26⅞	26⅛	26⅞+ ½
Newmt 1.40	24	48⅞	48½	48¾— ¼
NYCnt 1.30a	152	60¾	59¾	60 + ¼
Niag Moh 2	21	58	57¾	57¾
Norf&Ws 6a	31	130½	129¾	130¼+ ¼
NoAmA 2.80	105	50⅝	50⅛	50¼— ½
NAmCar .90	19	31¾	31½	31½ ...
NoNatGas 2	2	63½	63½	63½ ...
NoPac 2.40a	14	51⅜	50¾	50⅞+ ⅛
NStPwr 1.44	21	38	38	38 — ¼
NorthropC 1	88	20⅞	20½	20⅞ ...
NwstAirl .60	45	82¾	81	81 —1
NwBanc 1½	12	50½	50	50½ ...
—O O—				
Ohio Ed 2.12	14	59⅜	59¼	59⅜+ ⅛
OkG&E .84g	45	33	32⅝	32⅝— ⅜
OklaNG 1.40	1	37⅝	37⅝	37⅝— ⅛
OlinMa 1.40	952	48¾	46¾	48⅛+1¾
OrangeR .84	9	31⅞	31⅜	31½— ⅜
OtisElv 1.90	40	52⅝	52½	52⅝ ...
Outbd M .60	56	16⅞	16⅝	16⅝— ½
OwensC 1.40	9	58¼	57⅞	58 ...
Owen Ill 2.70	70	116¼	115¼	115¼— ¾
OxfdPp 1.20	12	42 4	1¼	41⅛ — ⅜
—P P—				
PacGas 1.20	29	36	35⅝	35¾— ¼
Pac Lt 1.30	43	31⅞	30⅞	31⅞ ...
PcT&T 1.20	22	29⅞	29⅝	29¾— ⅛
Pan Am .60	206	30⅞	30⅛	30⅛— ⅜
Panhdl 2.60	30	87½	86¾	87 — ¾
Paramont 2	15	55½	55¼	55½+ ¼
ParkeDv 1a	215	34⅜	33¾	34⅜+ ⅜
Peabody C 1	33	40	39⅞	40 ...
Penney 1½a	51	71	70½	70¾+ ½
PennDxCt 1	12	17¾	17⅝	⅞ 71...
PennPL 1.44	13	39¾	38¾	38¾— ⅛
Penn RR 1a	145	49½	48⅞	49⅛+ ⅛
PeopGs 1.60	23	50¼	49½	49¾— ⅜
Pepsi C 1.60	28	74⅝	73⅞	74¼— ⅜
Pfizer&Co 1	116	57¼	56⅝	56⅞+ ⅛
Phelp D 3.40	32	70½	70	70 — ⅜
PhilaEl 1.48	14	38⅞	38½	38⅞+ ¼
PhilMr 3.60	40	84⅜	83¼	83¼—1
Phillips Pt 2	80	55¼	54⅝	55 + ⅛
Piper Airc 1	6	44⅝	44¼	44¼— ⅜
PittPlG 2.40	118	74⅛	73⅞	74 ...
OID [illegible]			56⅝	57¼—1¼
Polaroid .10	174	58¾	56¾	57¼—1¼
Proc&G 1.85	69	74⅝	73⅝	74⅛— ⅜
PSE&G 1.36	36	40⅜	40	40 — ⅛
Pullman 2	25	45¾	45¼	45¾+ ⅜
PureOil 1.60	81	58¾	58½	58⅝ ...
—R R—				
R C A .60g	400	32½	31¾	32⅛+ ¼
Ranco In .80	23	18⅝	18	18⅜+ ⅛
Rayette .48	25	45¼	44⅜	44½— ½
Raynier 1.40	47	44⅞	43¾	44 — ⅜
Raython .60	32	23½	23¼	23⅜ ...
Reading Co	206	19⅛	18⅞	18½— ⅜
Republic Av	42	16¼	16⅛	16¼+ ⅛
RepublStl 2	112	44⅜	44¼	44⅜+ ¼
Revlon 1.30	31	43⅜	43⅛	43⅛— ¼
Rexall .30g	78	35⅛	34½	35⅛+ ⅞
Rey Met .60	81	38⅝	38	38 — ½
ReyTob 1.80	246	39⅞	39¼	39½— ⅜
RichfId 1.80	43	66⅞	66½	66½— ⅛
Riegel P .80	13	22½	22¼	22½+ ½
Robertshw 1	12	26	25¾	25¾— ⅜
Roch GE 1x	8	39¾	39¾	39¾
Rockwll 1.20	32	25⅞	25⅝	25⅝— ⅛
Rohr Corp 1	29	21½	21¼	21⅜+ ⅛
RoylD 1.72d	104	43¾	43¼	43¼— ¼
Rubroid 1.60	5	34½	34¼	34¼— ¼
—S S—				
SafewaySt 1	53	38⅝	38	38⅛— ⅜
StJosLead 2	20	47½	47⅜	47⅜— ¼
St Reg 1.40g	49	35⅝	35⅜	35⅜ ...
SanDgo 1.40	1	41⅜	41⅜	41⅜— ⅛
Sangamo El	13	15	14⅞	14⅞ ...
Schenley 1	513	32⅜	31¾	32⅜+1¼
Scherng 1.60	25	65⅝	65⅛	65¼— ⅜
Schlum 1.60	7	77⅜	77¼	77⅜— ⅛
ScottPap .90	110	37¼	36⅞	37¼— ⅛
SbrdAL 1.60	59	51½	50⅝	50¾—1
Sears R&Co	145	66	64⅝	64¾— ⅜
Servel Inr	29	4⅜	4½	4⅜+ ⅛
ShamOil 1½	11	36½	36¼	36¼— ½
Sharon .10h	64	25¼	24	24 —1⅛
ShellOil 1.70	35	59¼	58¾	59¼— ½
ShellTr .84d	17	19⅞	19⅝	19⅝— ⅜
ShellerMfg 1	49	23	22½	23 — ⅛
Sheratn .40a	43	8⅞	8½	8⅞+ ⅛
SimmonsC 2	1	63¾	63¾	63¾ ...
SinclairOil 2	56	52⅜	52¼	52¼— ⅛
SmithK 1.60	31	76⅞	75⅝	76¾ ...
Socony 2.80	70	84¾	84¼	84¼— ½
SoestPS 1.08	11	19⅞	19⅝	19⅝ ...
SCalEd 1.20	50	40⅜	40⅛	40⅛ ...
Sthn Co 1.80	35	71	70⅛	70½ ...
SoNtGs 2.20	17	70½	70¼	70½+ ⅛
SouPac 1.40	35	40	39⅝	39½— ½
Sthn Ry 2.80	15	59½	59¼	59½— ⅛
Sperry Rnd	645	14	13¾	14 ...
Spgl pf 4.50	z20	94	94	94 + ¾
SquarD 1.60	28	67⅛	66¼	67 — ⅛
St Brnd 2.40	2	80	79⅞	79⅞— ⅛
StdOCal 2.20	58	68⅞	68	68⅛— ⅜
StdO Ind 1½	134	42⅛	41⅞	42 ...
StOilNJ .75b	253	79¼	78¾	79⅛— ⅛
StdOhio 1.80	9	52	51¼	51¼— ¾
Std Packing	33	10¼	10⅛	10¼— ⅛
StanWr 1.20	12	31⅝	31¼	31⅜— ⅛
Stanray .60	30	15⅛	15	15⅛— ⅛
Sterling .75	85	34⅜	34	34 — ⅜
Stew Wn 1½	13	32¾	32¼	32½
Stone & W 3	12	68⅜	67¾	68⅜+ ¾
Studebakr	888	6¼	6	6⅛— ⅛
SuburbG .60	21	17⅛	16¾	16⅞— ¼
SrayDX 1.40	127	33	32½	32⅞— ⅛
SunshM .40	181	31⅜	30⅝	30¾—1⅛
Swift & Co 2	21	60	59⅞	60 ...
—T T—				
Tenn Gas 1g	90	24⅝	24⅜	24½
Texaco 2.20	123	78¾	77	77⅛—1⅛
TexETr .90	27	21⅜	21½	21½ ...
TexGTr 1.00	6	50⅜	50	50⅜+ ¼
Tex GllS .40	796	65½	62¾	63½—1
Texas Inst 1	47	101⅞	100¾	101⅞— ⅜
Tex PL .35b	34	20¼	19⅝	19⅞ ...
Tex Ut 1.36	45	65⅞	65⅛	65½— ⅛
ThiokolCh .4l	161	16⅜	15⅝	16½+ ½
ThompRW 1	32	32¼	32	32
Tidewtr Oil	29	36⅞	36⅛	36⅛— ⅜
Timken 3.60	10	87¼	86½	87 — ½
TraneCo .60	21	45	44⅛	44⅛— ¼
Transam .80	99	45⅛	44⅞	44⅞— ⅛
Transitron	52	7⅛	7	7 — ⅛
TranWrld A	24	56	54¾	55 — ⅜
TriCont .37b	11	49½	49¼	49¼+ ⅛
20th CF .60g	106	30	29	29½— ¾
—U U—				
Udylite 1.40	5	32⅞	32⅝	32⅝ ...
UnCarbide 4	43	130⅞	130	130 ...
Un Elec 1.12	22	29½	29¼	29¼ ...
UnionOilC 1	40	37⅝	37⅜	37½+ ⅛
Un Pac 1.80	53	41	40⅝	41 + ⅛
UnTank 1.80	17	53	52¼	53 + ⅜
UtdAircrft 2	60	70	69	69⅞+ ⅜
UtdAirL 1½	61	68⅝	67⅜	67⅝—1⅛
UnCorp .35d	75	9	8¾	8¾— ⅛
UtdEngFd 1	10	19⅜	19¼	19¼— ⅛
UtdFruit Co	28	17⅜	17¼	17⅛— ⅛
UtdGas 1.70	109	37	36½	36½— ¼
UGasImp 1	2	25⅞	25⅞	25⅞+ ⅛
UdShoe 2.50	7	64⅜	64¼	64¼ ...
US Gyps 3a	44	81⅜	81	81⅛— ⅛
USIndust 1n	250	13½	13⅛	13⅛— ⅛
USPipe 1.20	32	20⅝	20½	20½— ⅜
USPlC 1.10a	1	29	29	29 ...
US Rub 2.20	39	64½	63¾	63¾— ⅜
U S Smelt 3	27	108	106	106⅛—1½
USSteel .50b	345	54⅞	54	54⅛ ...
US Steelpf 7	3	156⅞	156⅝	156⅞+ ⅛
US Tob 1.40	11	30¼	30⅛	30⅛— ⅛
UvCySt 1.40	5	34¼	34	34 ...
Upjohn 1.20	62	63⅞	63	63⅛ ...
UtahPL 1.44	21	45¾	45⅜	45¾ ...
—V V—				
VanASt 1.60	4	35⅝	34⅞	35⅝+ ⅜
Vanadm .60	22	20½	20	20 ...
Varian Asso	37	15¼	14⅞	14⅞— ¼
VictorCp .25	6	17¼	17¼	17¼+ ⅛
VaEPw 1.12	25	48⅛	47⅝	47⅞— ¼
VulcanM .80	119	20⅝	20	20½— ⅛
—W W—				
Walgrn 1.20	8	34⅜	34¼	34⅛— ¼
Walworth C	6	8	7⅞	7⅞— ⅛
Ward Foods	37	9⅛	9	9 ...
WarnLm .90	48	37⅞	37¼	37⅞+ ¼
WashPr 1.08	7	26½	26⅛	26¼ ...
WVaPu 1.30	5	148½	47½	48½+ ¾
WstAir L .80	36	35	34½	34⅞— ⅜
WsBanc 1.10	67	37¼	36¾	36¾+ ⅛
WestMd 1.40	21	46	45⅝	45⅞+ ¼
WUnion 1.40	77	42⅜	42	42½— ⅛
WAirBr 1.60	18	41¼	40⅞	40⅞— ⅛
WestEl 1.20	365	50¼	49	49 — ⅝
Weyerh 1.20	39	45¼	44⅞	44⅞— ¼
Wheel Steel	16	26⅛	25⅞	25⅞— ¾
Whirlpl 2.40	24	75½	75¼	75⅜— ⅛
WhiteM 1.40	81	32⅜	32⅛	32¼+ ⅛
White Str 1	15	23⅜	23⅛	23⅛— ⅛
Wilson&Co 2	11	51⅜	50⅜	50⅜— ½
WinnDx 1.20	3	40⅞	40⅝	40⅝
Woolworth 1	176	27¾	27¼	27¾— ¼
WrigleyC 3a	3	98⅝	98½	98½— ½
—XYZ—				
XeroxCp .50	108	126½	124⅞	124⅞— ¾
YongST 1.80	134	47¼	46⅜	46⅜— ⅛
YgtSD 1.40a	7	37⅜	37½	37½— ⅜
ZenithR 1.40	127	78⅝	77⅛	78 + ½

All sales in hundreds (00 omitted) except for those designated (z) which are traded in 10-share lots and carried in full. DIVIDENDS: (a) plus extra; (b) declared or paid so far this year, no regular rate. (c) payment on accumulated dividends; (d) paid last year; (e) cash plus stock; (g) annual rate plus stock dividend; (h) capital distribution; (i) per cent in stock paid last year; (k) per cent in stock. (x) ex-dividend. FRACTIONS: (f) indicates following figure is fraction in 32nds.

Daily Crossword Puzzle

ACROSS

1 Coagulated milk.
5 Bluegrasses.
9 Constrain.
14 Numbers.
15 Small distance.
16 Opposite of all: 2 words.
17 Unstable: 2 words.
19 American playwright.
20 Rest.
21 Hebrew lyre.
22 Liqueurs.
23 Contend.
25 Robins.
27 Close.
29 Congregation.
33 Cousin of a hail-fellow-well-met.
37 Fish dish.
38 Friend.
39 Pronoun.
40 Jot.
41 Mead.
42 Leader: 2 words.
46 Cite.
48 Centuries.
49 Unequal: Prefix.
51 Says.
55 Evening dress.
58 Caesar's "I came."
60 Constellation.
61 Perfect model.
62 Merchants.
64 Village near Amiens.
65 Two-toed sloth.
66 Flock.
67 Palm fruit.
68 Temperature: Abbr.
69 Tar: Sp.

DOWN

1 Chills.
2 Disqualified.
3 Allude (to).
4 A medal: Abbr.
5 Leather.
6 Aware of: Slang.
7 Bitter.
8 Share: Abbr.
9 Neat: 2 words.
10 Retiring.
11 Lyric.
12 Grafted: Her.
13 Smaller.
18 Roof component.
22 Indian.
24 Black.
26 Ascribe.
28 Synthetic fibers.
30 Golf club.
31 Remark.
32 Apparel.
33 Ointment.
34 Nautical term.
35 Tackle.
36 "—— my word!"
40 Instant: Abbr.
42 Endings.
43 Disturb.
44 Cowboy activity.
45 Preposition.
47 Mexican dish.
50 Sheeplike.
52 Gantry.
53 Bailiff.
54 Russian girl's name.
55 Happen on.
56 Ancient concert halls.
57 Vocation objective.
59 Cheese.
62 Egyptian goddess.
63 Decline.

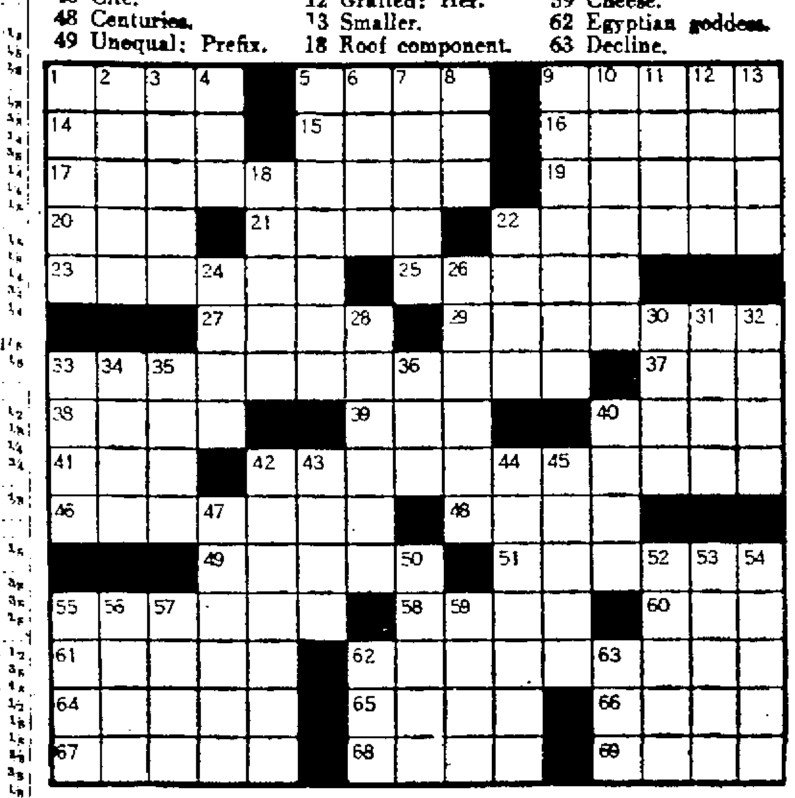

DAILY CRYPTOQUOTE — Here's how to work it:

A X Y D L B A A X R
is L O N G F E L L O W

One letter simply stands for another. In this sample A is used for the three L's, X for the two O's, etc. Single letters, apostrophies, the length and formation of the words are all hints. Each day the code letters are different.

A Cryptogram Quotation

E U M W W S X R I B X G U B L I L
E P M B E U A U M W W N E M R B B L
I L.—S U M B P U A

Yesterday's Cryptoquote: I ALWAYS FEEL AN OPTIMIST WHEN I EMERGE FROM A TUNNEL.—ROBERT LYND

(© 1965, King Features Syndicate, Inc.)

Stock Market Declines On Late Profit-Taking

NEW YORK (UPI) —Investors and traders turned cautious again Thursday and prices were beaten back by late profit-taking. Trading, dull through most of the session, picked up as prices declined.

Wednesday's revival of enthusiasm apparently failed to spark the needed interest among those sitting on the sidelines for the past few weeks. Some brokers attributed the declined to worry over Red China's latest threat of intervention in Viet Nam but others pointed out the cautious behavior of the past few weeks and the number of warning signals flashed by advisory services.

Dow - Jones industrials made good early progress early but lost 2.22 at 898.34 after a late selling wave. Rails held a gain of 0.18 at 215.98. Standard & Poor's 500 stock index slipped 0.25 to 86.84.

Volume expanded to 5,460,000 shares from 5,420,000 shares Wednesday. The expansion of volume as prices declined caused concern among some technicians.

N.Y. Eggs And Butter

NEW YORK (UPI) — Butter market Thursday: Offerings were ample. Demand fair. Wholesale selling prices in cents per pound (bulk in fiber boxes) AA (93 score) 58¾-59¼; A (92 score) 58½-X-59; B (90 score) too few sold to quote.

NEW YORK (UPI) — (USDA) — Egg market Thursday: Offerings ample. Demand fair to good. Wholesale selling prices in cents per dozen (minimum 25 cases)

Extra fancy heavy weight (min. 10 per cent AA, 65 per cent A, 47 pounds) white 35-37; brown 38½-40.

Fancy medium (min. 10 per cent AA, 65 per cent A, 41 pounds) white 30½-31½; brown 32-33.

Fancy heavy weight (min. 70 per cent A, 47 pounds) white 33½-35; brown 35½-37.

Number 1 medium (min. 70 per cent A, 40 pounds) white 27½-29.

Pullets (smalls, min. 70 per cent A, 36 pounds) white 26½-27½; brown 28-29.

Standards (min. 80 per cent B, 45 pounds) mixed 29-30.

Checks (average, 44 pounds) mixed 26½-27½.

Chicago Grain

CHICAGO (UPI)—Soybeans closed strong, wheat steady, to easy, corn and oats steady to firm and rye mixed on the Chicago Board of Trade Thursday.

At the final bell, soybeans were up 1 to 3; wheat unchanged to off ¼; corn unchanged to up ⅜; oats up ¼ to ⅜; and rye unchanged to off ⅛.

Early soybean buying was active and led by commercial interests. It was followed by commission house and local buying. Offerings were limited and a recent spurt in export trade seemed to serve as a caution warning for sellers.

Corn buying was by export houses and several o fthe large local traders. Commission houses sold on resting orders.

Wheat futures failed to spark much interest early, and later May rallied.

There was local and scattered buying of oats on smallofferings.

Rye trade was lifeless and price changes were of little consequence.

The Range:

	Open	High	Low	Close	Prev.
WHEAT					
May	1.49½	1.49	1.49¼	1.49¼	1.49½
Jul	1.42¼	1.42¼	1.42	1.42¼	1.42¼
Sep	1.44¾	1.44¾	1.44⅛	1.44⅛	1.44¼
Dec	1.49	1.49⅛	1.48⅞	1.49⅛	1.49⅛
CORN					
May	1.32⅝	1.33	1.32½	1.32¾	1.32¾
Jul	1.33⅛	1.33½	1.33⅛	1.33¼	1.33
Sep	1.28⅝	1.29⅛	1.28⅝	1.29	1.28⅝
Dec	1.20⅜	1.20½	1.20¼	1.20¼	1.20¼
OATS					
May	.69⅝	.69⅞	.69½	.69⅝	.69¼
Jul	.66⅞	.66⅞	.66⅜	.66⅜	.66¼
Sep	.67¼	.67⅜	.67⅛	.67⅜	.66⅞
Dec	.68⅞	.69⅛	.68⅞	.69⅛	.68
RYE					
May	1.22	1.22	1.21½	1.21½	1.21¾
Jul	1.23½	1.23½	1.23	1.23	1.23
Sep				1.24½	1.24½
Dec	1.27⅜	1.27⅜	1.26⅞	1.27¼	1.27¼
SOYBEANS					
May	2.97¼	2.99½	2.96	2.98¼	2.95¼
Jul	2.99	3.00	2.97½	2.99	2.96⅜
Aug	2.91	2.92¾	2.90	2.91¾	2.89⅝
Sep	2.62½	2.64½	2.62¼	2.64¼	2.61⅝
Nov	2.55	2.56⅜	2.54¾	2.56	2.54¾
Jan	2.59⅝	2.60	2.58¾	2.59¾	2.38⅝
SOYBEAN OIL					
May	11.83	11.92	11.81	11.89	11.77
Jul	11.65	11.72	11.63	11.69	11.57
Aug	1.30	11.36	11.28	11.34	11.23
Sep	10.41	10.48	10.40	10.47	10.37
Oct	9.75	9.84	9.75	9.82	9.70
Dec	9.54	9.60	9.53	9.57	9.45
Jan	9.49	9.55	9.47	9.50B	9.40B
SOYBEAN MEAL					
May	65.50	65.85	65.40	65.75B	65.20
Jul	67.30	67.75	67.25	67.65B	67.00
Aug	67.10	67.55	67.10	67.45B	66.95
Sep	63.30	63.75	63.30	63.70B	63.20
Oct	62.25	62.75	62.20	62.65B	62.15B
Dec	61.75	62.20	61.75	62.15	61.55B
Jan	61.50	61.90	61.50	61.90B	61.35B

B-Bid.

The temperature of the surface of the sun is estimated at about 11,000 degrees Fahrenheit. The sun's interior may be 40 million degrees.

Rosin is the substance put on the floors of prize rings to minimize the danger of boxers slipping.

Answers To Previous Puzzle

BOWER MOIL IMPS
AVINE ANNA NOPA
BANDS PETTICOAT
ATE TOIL RETINUE
RESERVED ROSS
CAUSED LOTTO
TOSAIL PEA ROOD
IFI NEGLECT NOD
LIMB SEA CUPELS
ETORO ENCORE
NUTS EARNINGS
EMPIRES ODS ALA
MAUSOLEUM ROBIN
INRE MENU EBOND
LEER ANDS OEBTS

acid indigestion?

Stop it right away with TUMS antacid tablets. Today's good tasting TUMS are fortified — speed soothing, high potency relief . . . neutralize all excess acid . . . release you from the grip of an acid-irritated stomach—completely, gently, on the spot. Wouldn't you like that?

TUMS

3 roll pack — 30¢

Quickly effective, high potency relief

BLONDIE

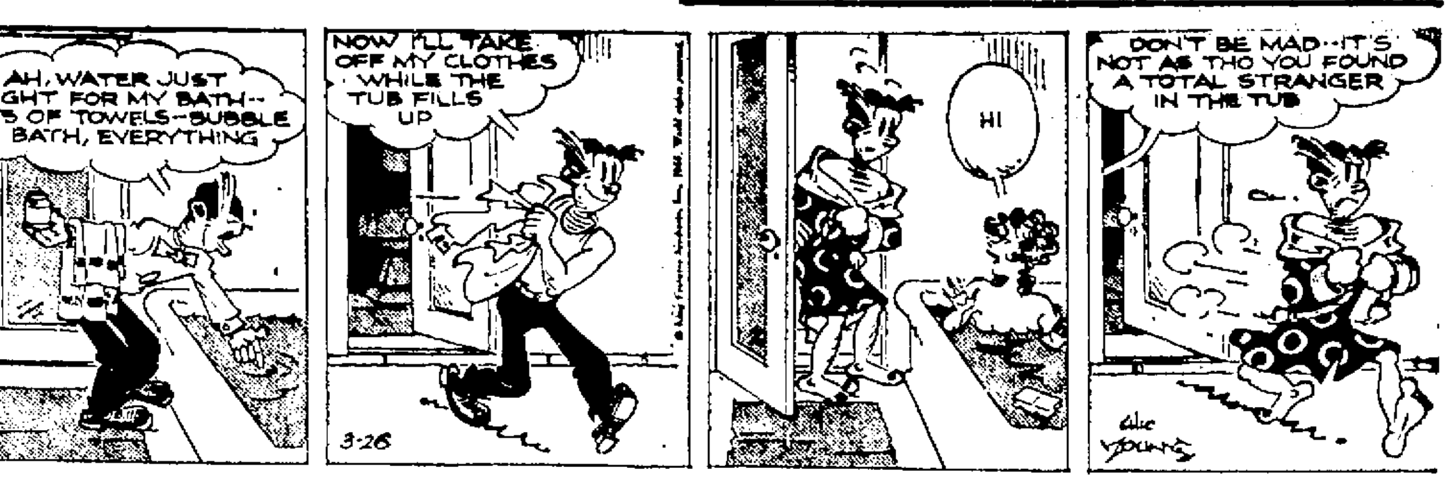

SCAMP

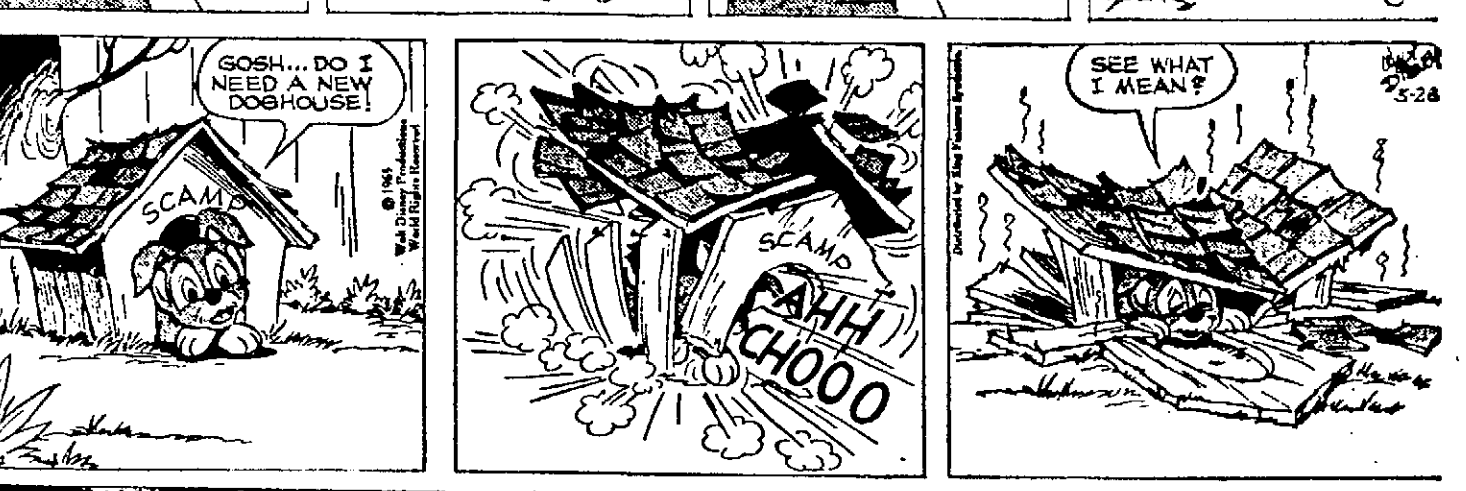

JULIET JONES

BEETLE BAILEY

BUZ SAWYER

BARNEY & SNUFFY

DICK TRACY

GRIN AND BEAR IT — By Lichty

"Planned parenthood is a matter of timing! . . . Always have somebody ready to wear the clothes another member of the family has just outgrown!"

DENNIS THE MENACE — By Hank Ketcham

"WELL, THERE IT IS: FIVE YEARS O' SCRIMPIN' AN' SAVIN'....."

"Wantadvertisements" Don't Cost, They Just "Pay"!

LOCAL WANT AD RATES

Cash Minimum 1.05 Charge 1.50

No. of Days	15 Wds. or less	Each Word over 15 add:
1	$1.05	7c
2	$2.10	14c
3	$2.85	19c
4	$3.60	24c
7	$5.85	39c

In Memoriams, Cards of Thanks $3.00 for 10 lines or less 30c each line over 10

MAIL YOUR AD WITH REMITTANCE TO
Want Ads, Times-News
Cumberland, Md
DIAL PA 2-4600

Card of Thanks

Words cannot express the gratitude I Feel for the many acts of kindness shown me during my confinement in Memorial Hospital, and at our time of sorrow. A special Thanks to the many friends and relatives who remembered me with visits, cards, flowers and gifts. To the doctors and staff in the Maternity Ward who were so good to me. Also Roger's Funeral Home. Your thoughtfulness will long be remembered.
Mr. and Mrs. Howard Dicker and Diane.

In Memoriam

In memory of John W. Harper, who passed away one year ago today, March 26, 1964.
In loving memory.
Wife, children and grandchildren

1-Announcements

MIKE'S BARBER SHOP NOW OFFERS HAIRCUTS BY APPOINTMENT Phone PA 2-9715 16 N. Liberty St.

Alan H. Porter Dental Lab HIGHEST QUALITY FOR THE LOWEST PRICE For Information Call: 729-1959

BRANT'S RADIATOR SERVICE OPEN FOR BUSINESS 215 ROBERT ST. PA 4-0474

2-Automotive

TEN WHEELER International. Long wheelbase, airbrakes, new engine, perfect for pulp wood. The Light and Decker Co., 401 N. Center St., 722-5600

64 CHEV. IMPALA 2-DR. H'TOP Black Beauty. Whitewalls. PA 4-1704

DISMANTLING for Parts — 63 Ford 390, 62 Valiant, 62 Metro p. 62 Scout, 62 Renault, 60 Volkswagen, 60 Chrysler 413, 60 Chev., 59 Chev (4), 59 Lincoln, 63 Falcon 170, 62 Ford F-L V-8, 60 Corvair, 60-61 Fords, 57 Chev., 47 Ford Panel, many, many others. REEVES MOTOR CO. WESTERNPORT FL 9-9061

1955 Plymouth 6 cyl S S
1958 Plymouth 4 Door Sedan
KNOX STREET MOTORS PA 2-1468

DISMANTLING LATE MODEL CARS CRITES AUTO PARTS OLDTOWN, MD PHONE 395-3210

Hare Motor Sales
61 F-85 CUTLASS V-8 CPE Red & White. V-8. Sharp!
301 S. Mechanic 9-9 722-4664

1956 CADILLAC Coupe De Ville 4 Dr $395 BOWMAN'S 824 N. MECHANIC 724-9080

61 Chev HT $1,795 59 Ford $495
(2) 60 Chev. $795 59 Chev V8 $495
61 Monza $995 63 Ford Pk $1,395
Many More To Choose From CARPENTER MOTOR SERVICE Hyndman, Pa. Phone 842-3866

63 CHEVY BEL AIR 6 CYL. S-S All Cars Carry Written Warrantee Member of Tri-State U.C.D.A FORT CUMBERLAND MOTORS Henderson at Valley Sts. PA 4-1666

S—P—E—C—I—A—L—S—!
New GMC Pickups
AIRFOAM SEAT, 2-SPEED WIPERS & WASHERS, HD CLUTCH HEATER & DEFROSTER $1850
Collins GMC Truck Co. ROUTE 40 EAST 722-3922

NELSON AUTO SALES
64 Chev. Imp. Spt. Cpe. RH. AT.
63 Chev. Bel Air 4-Dr. RH. AT.
54-58-61 Chev. ½ & ¾-T. Pkups.
61 Peugeot 61 Renault 61 VW
Potomac St. Ridgeley RE 8-9290

1963 Monza 2 Dr. Sport Cpe. 1963 Ford Fairlane 500 Sports Coupe. R&H AT.
DEREMER AUTO SALES Ridgeley, W. Va. RE 8-9110

BILL'S USED CARS Tri-State UCDA 1-Year Warranty 443 N. Mechanic PA 4-0218

1960 FORD CONVERTIBLE REAL CLEAN, V8, A.T. 739 N. CENTRE ST.

1958 FORD 2 door sedan, 6 cylinder, straight shift, A-1 condition, $495 or Best offer. 729-2929 after 5.

56 CHEVROLET PICKUP 59 GMC PICKUP Discount Auto Brokers Bowling Green

1951 CHEVROLET 4 door Sedan, Extra clean, mechanically good. Westernport 359-3419

END OF MONTH
Trade In Sale
Save Up To $200! NOTHING DOWN
63 FIAT 1100D 4-DOOR
62 RENAULT 4-DR W VA INSP.
62 FIAT 600D 2-DR NICE
61 RENAULT 4-DR. VIN INT
61 VAUXHALL 4-DR CLEAN
59 VOLKSWAGEN 2-DOOR
59 FIAT 1100 4-DOOR
Take Your Pick — $295
58 PEUGEOT 403 4-DOOR
58 FIAT 2-DR VERY GOOD
58 SIMCA 4-DR. DELUXE
Drive Away For $99.
55 PLYMOUTH 4-DR OD., RH
55 CHRYSLER 4-DR., LOADED
WOOD'S FOREIGN MOTORS
AUTHORIZED DEALER FOR RENAULT, FIAT PEUGEOT & LAND ROVER
Import Car Headquarters!
123 S. Liberty St Open 'til 9 722-0200 724-4700

1959 CHEVROLET 9 passenger station wagon, high performance 348, 4 barrel dual exhaust, automatic, power steering & brakes, no rust, good tires. PA 2-3661.

1962 Oldsmobile 88, 2-door hardtop, fully equipped Showroom condition FOX SUPERMARKET 430 Greene Street PA 4-4730

1962 SIMCA 4-DOOR 4-Speed, Radio, Heater, Clean NOW ... $895 CARPORT LOT 212 Greene near Lea PA 2-0202

2-Automotive

1960 VOLKSWAGEN Panel Delivery, Excellent condition. Best offer takes it, Must sell. 729-1666.

56 FORD 1 ton, V8, 4 speed, nice, $375; 48 Ford ½ ton, 4 speed, $100. Dismantling over 1500 cars and trucks. Two 57 Mercs HD, SS. 59 Merc. 390 engine; 430 Lincoln parts; new 390 SS. Bell Housing, $20.36. S.T.P. 90c can. SACCO AUTO WRECKERS, Sand Patch, Pa. Open 7 days wk. & eves. 814-634-4962.

3 PUFFS One Owner Low Milage Cars
53 Olds Sport Sedan—Fully Equipped. Looks & Runs Like New $395
59 Chev. 2 Dr. Biscayne, 6 Cyl., AT., Lady Owned & Driven $795
58 Dodge 2 Dr. H'Top Coupe. Real Sharp. Black. Loaded $695
1-YR. UCDA WARRANTY-BANK TERMS TRIPLE LAKES AUTO MART Rt. 220 past CRESAPTOWN, 729-2651

1958 Chevrolet 4 Dr. R. & H., S-W $495
1956 Chevrolet 4 Dr. S-N, R&H $495
824 N. Mechanic PA 4-6717—PA 4-9080

FOR SALE A NICE 57 CHEVY 4 DOOR V8 $495 HO 3-4942

1964 OLDS F85, CUTLASS, 2 DOOR, SPORTS COUPE, 4 SPEED PA 2-4315

1960 CHEV. 4 DOOR BEL AIR, V-8, STRAIGHT SHIFT. 729-0744. NO SUNDAY CALLS.

1961 FIAT 1200 4-Door. Good condition, radio, heater. $550. PA 2-3691 after 5.

59 T-BIRD H-TOP MITCHELL'S USED CARS 268 W. MARY ST. 722-2977

1960 ALFA ROMEO, 2,000 Series, Convertible, 5 speed transmission. 729-2869 any evening after 7.

CHRYSLER PLYMOUTH
63 RENAULT 4 DR SS.
63 PONTIAC 2 DR HT. SS.
60 PLYMOUTHS 4 DR SS HT.
60 FORD SW 4 DR., AT.
58 CHEVY BEL AIR 4 DR AT.
59 PONTIAC S. CHIEF 4 DR. AT.
LONACONING MOTORS PHONE 463-3501 OR 689-5660

1956 CHEVROLET ½ TON PICKUP TRUCK—HYDROMATIC $395 PA 2-3369

1956 DODGE 4 Door V8, Excellent condition, automatic transmission. Good second car. OV 9-8677 after 5.

64 FORD X-L, 390 engine, Power Steering, 2 door hardtop, selling below book price. RE 8-9032.

1959 PARKWOOD STATION WAGON 4 DOOR, AUTOMATIC 724-5522

1961 DODGE Cars, available after April 1st $195. Must be on waiting list Area code 304-355-2065

1956 CHEVY 2-DOOR DEL RAY SERIES V8, AUTOMATIC TRANSMISSION. $295. 724-1070.

THESE CARS ARE SOMETHING SPECIAL
63 FORD Galaxie 500, 2-Dr., HT, all white with red interior, V8, AT, R&H, PS, WSW. ... $2095
61 FALCON 4-Dr. wagon, SS, R&H White interior like new. $1045
61 FORD Conv., red with black top, all vinyl, red and white interior, V8, AT, R&H, PS, WSW. $995
61 CORVAIR Monza, 4-Dr., AT, R&H, all white with red vinyl interior. ... $1095
60 OLDSMOBILE 88, 4-Dr., HT, all blue, very clean, AT, PS, PB, R&H ... $1195
59 CADILLAC Conv., all the Cadillac niceties, blue with white top. ... $1655
59 MERCURY 2-Dr. white, new seat covers, AT, R&H, WSW. $645
59 FORD Fairlane 500, 4-Dr., Green and White, V8, AT, PS, R&H, tinted glass, new WSW. Clean car. ... $895
59 CHEVROLET 4-Dr. Wagon, red with white, V8, AT, R&H, PS, WSW. ... $795
56 OLDSMOBILE, all white with red and black interior, completely rebuilt trasmission, excellent transportation. $395
SMITH'S TRIANGE MOTORS INC. *Opposite LaVale Plaza* 729-2465

Centre At Wms. St. GULICK'S
64 Chev. Spt. Cpe. .... $2690 10,000 mile car. V8. Dbl. Power
64 Val. Signet H'Top .. $1890 Big eng. 4 on the floor. 4 yrs of warranty. Bucket seats
64 Chev. Pkup. ¾ Ton . $1990 V8 Eng. Built on Camper. Loads of extras Air horns
CONVS.
64 Cad. A. Cond. Local. White
62 Chevy II. Red. 6 Cyl. S.S.
61 Cad. A. Cond. Very Nice
61 Chrys. N.Y. Exceptional!
61 Chev. Impala. P.S. R&H.
61 Ford Galx. Red. P.S. P.B.
60 Chev. Imp. Conv. V8. White
59 Chev. Imp. Conv. P.S. R&H.
100% Guarantee — Plus
63 Plym. Belv. V8. S.S. . $1690 Local 1 owner. Peppy H'top Cpe!
60 Corvair "700" P.G. . . $ 645
Buy Now — Save!!! — Choose From 125 Cars —

61 CADILLAC SEDAN DE VILLE LIKE NEW IDONI AUTO SALES We'll Lose $$ Before A Customer 248 N. MECHANIC 722-7788

59 T-BIRD Extra nice.
61 PONTIAC Catalina Convertible.
60 DODGE Matador 4 Door
60 MERCURY 2 Door - Only $395.
58 PONTIAC H' Top Tri-Power.
GLENN'S AUTO SALES 430 Laing Avenue—PA 4-1770

2-Automotive

SPRING SALE OF VALUES
64 BUICK LeSabre 4-Dr. Hardtop 1 local owner, all white, loaded ... $2995
63 BUICK 225, 4-Dr., hardtop local 1 owner, bright red, loaded. $2695
61 BUICK LeSabre Conv. jet black, red interior. ... $1495
63 CORVAIR Monza, 4-Dr., automatic transmission, factory air, a beauty. ... $1795
63 CHEVROLET Impala, 2-Dr., hardtop, all power, like new. $2295
61 CADILLAC Cpe de Ville, factory air, cruise control, all power, loaded. ... $2695
61 CADILLAC 4-Dr., Hardtop, factory air, all white. ... $2695
62 FORD Galaxie 500, 4-Dr., 6 cylinder s s, all white. ... $1195
60 FALCON 2-Dr., straight shift, all white, sharp. ... $ 695
61 OLDSMOBILE F85, wagon, Automatic transmission, baby blue. ... $1095
SMITH'S TRIANGE MOTORS INC. 322 So. Centre St. 724-6465

Ind. Boulevard At 5th Street GULICK'S
61 Ford Pkup ... $990 New paint Valve Job. Good!
56 Pont. Wag. 9 Pass. . $190
57 Chev. V-8 Belair $350
58 Chev. Conv. V8, R&H $690
62 Chev. Wag. "6" SS $1490 Very Clean Extra Nice.
60 Dodge Pkup. ... $690
We're loaded with trades. Many not detailed, yet Will wholesale as is! Many Pickups and Wagons. SAME GUARANTEE FOR 25 YEARS

RED'S USED CARS
722 GREENE 722-8150
14 WINEOW 724-7111
64 CHEVROLET IMPALA Super Sport 2 Dr. H'Top $2695 Black with Black Interior. PS. PB. Automatic!
WE GIVE PLAID STAMPS *Member Tri-State UCDA*

59 CHEVROLET IMPALA SPORTS COUPE 6 CYLINDER STANDARD SHIFT OV9-5749

1957 CHEVROLET 2 door Sedan, V8, Straight Shift, Radio, Heater, $450 722-5539

1963 AUSTIN HEALY SPRITE R&H GOOD CONDITION 724-5133 AFTER 6 P. M.

1927 MODEL T FORD COUPE EXCELLENT CONDITION MANY EXTRA PARTS 729-3693

1958 CHEVROLET 2-DOOR SEDAN, V8, AUTOMATIC, $395. 767-9526

1959 CHEV. 4-DR. IMPALA A local 1-Owner. White with a beautiful blue interior. Only 53,000 miles. See this one! LAVON'S AUTO SALES HYNDMAN, PA VI 2-3233

RAMBLER DEALER'S X-RAYED TRADE-INS
X-RAY MELLOTT, RAMBLER SERVICE MANAGER SAYS: "I APPROVE THESE CARS. WE HAVE GONE OVER THEM WITH THE SAME CARE AS IF I WERE THE BUYER. YOU ARE NOT RISKING 1c OF DISSATISFACTION FOR OUR FACTORY SERVICE DEPARTMENT GUARANTEES YOUR SELECTION."
63 MG 110 SEDAN Down $300—Mo. $42—Total $1395
63 VW CONVERTIBLE Down $300—Mo. $49—Total $1695
62 TEMPEST Down $200—Mo $42—Total $1395
62 RAMBLER CLASSIC Down $200—Mo. $42—Total $1395
59 FORD SEDAN Down $95—Mo. $29—Total $695
59 CHEV. 4-DR. Down $95—Mo. $24—Total $535
59 FORD WAGON Down $50—Mo. $20—Total $435
58 CHEV. IMP. CONV. Down $95—Mo. $29—Total $695
57 FORD WAGON Down——, Mo. $15—Total $150
PENN-MAR LaVale 722-6340

JACK'S AUTO CITY 3 Floors of fine cars 826 N. Mechanic PA 4-5333 Many fine cars at 1116 Virginia Ave. PA 2-0253

3-Accessories, Tires, Parts

DICK'S AUTO Formerly Western Auto LaVale Shopping Center 729-1102

1 STOP TRACTOR TIRE SALES & SERVICE New & Used Tires & Tubes Repairing-Vulcanizing-Reliners Wheels Welded-Heavy Duty Large Blow Out Patches. Most Complete Service in the Tri-State Area.
Rear Tire Flats Repaired $5 Limited Time ANDY'S 6 Williams St. Phone 722-3190

USED TIRES OVER 250 TO CHOOSE FROM All Sizes, $2-$4-$6-$8 $10-$12 None Higher ALL TIRES CARRY A 12-MONTH ROAD HAZARD GUARANTEE Only $1 Down BUYS ANY TIRE Easy Budget Terms GOODYEAR SERVICE STORE 129 S. Mechanic St. PA 4-0556

4-Auto Glass

GLASS INSTALLED (WHILE YOU WAIT) BEERMAN AUTO PARTS 519-521 N. Mechanic PA 4-0250

5-Auto Repairs, Service

VANGUARD MUFFLERS—Lifetime guarantee. Free installation. Lee American Service. Knox at N. Centre Street. PA 2-5636.

100 EXTRA PLAID STAMPS WITH Monroe Shocks or Maremont Mufflers DIEHL'S ESSO Narrows PA 4-1600

6-Auto Insurance

AUTO Insurance to cover State Law $43. Also Workmen's Compensation. Fire. GLENN WATSON PA 2-4040

AUTO Liability — New 15-30 limits. $21.17 each 6 months. Also JR 11 and SR 22. O'Donnell Agency. 724-2630

AUTO INSURANCE: 6 months, $18. To Comply with new State law. See Phil Keller, 16 Winsow St. PA 2-5400.

6A-Beauty Salons, Cosmetics

MERLE Norman knows the secrets of lasting beauty. Merle Norman Cosmetic Studio. 64 Baltimore St. 724-5620.

For a more Beautiful you. Try THE HOUSE OF BEAUTY 169 N. Mechanic St. 724-9173.

7-Business Opportunities

OFFICE or Professional Space Available. Will remodel to suit tenant. First Floor. Warehouse 724-5522.

BUSINESS OPPORTUNITIES—We desire to interview man with wholesale automotive parts experience, with a limited amount of capital to invest in a Mopar parts jobber franchise. All replies confidential. Fred B. Wood; Central Warehouse Distributors; 6333 Chillum Place, Washington, D. C. 20011.

OWN YOUR OWN BUSINESS — 25c Coin operated Weben Car Wash Dealerships available. Our Equipment permits all weather year around operation. Location, Building, Financing available. Call or write Modern Methods, Inc., 211 South Locust St., Hagerstown 733-1379.

7A-Carpet Cleaning

Carpets & Furniture Cleaned All work done in your home. All dry, ready to use same day. Dial 729-2010 ABBOTT'S DURACLEAN SERVICE Mothproofing - Fireproofing

8-Coal, Wood, Fuel Oil

WILSON'S HIGH GRADE COAL GOOD AND LUMPY $7.50 TON IMMEDIATE DELIVERY PA 4-2072

COAL, WOOD—Retail, Wholesale—Stoker, Lump, Nut, Cordwood, Top Soil, Fill Dirt. Ditching, Bulldozing. PA 2-2758.

BEST BIG VEIN & PEA STOKER CLITES COAL CO. PA 2-5353

SLAB WOOD — 724-5603

Somerset 80% Lump PA 2-5070 Oil Treated Pea & Other Stoker Coal

METERED Heating Fuels direct from Refinery Wholesale to all for Cash! Press Auto Mart RE 8-9616.

Somerset — Best Lumpy Coal — Low Ash! Ton $7.50 GEORGE LEYDIG PA 4-9790

BERLIN COAL $7 TON CHARLES LEYDIG HYNDMAN VI 2-3987

BUY THE BEST! Somerset Low Ash Lumpy $7.50. Washed peastoker coal $8.50 ton. Frank Poorbaugh. PA 4-9278.

Slab Wood $5, $10 loads Phone PA 2-6508 or PA 4-9364

SLAB WOOD 722-6403

9-Electrical Work, Fixtures

ELECTRIC WORK FREE ESTIMATES ON WIRING Sterling Electric Co., Inc. 116 N. CENTRE ST. PA 2-4800

ELECTRIC WORK MOTOR REWINDING & REPAIR Electric Contracting, Wiring & Repair QUEEN CITY ELECTRIC CO. 138-160 Frederick St. Phone PA 2-1133

10-Financing, Money to Loan

WE LOAN MONEY Southern Jewelers 39 N. Mechanic St.

LOANS in a HURRY! ON ARTICLES OF VALUE Also Unredeemed Values MORTON LOAN CO. 33 Baltimore Street

LOANS ON YOUR SIGNATURE ONLY UP TO $1,500 FAMILY FINANCE CORPORATION 40 North Mechanic Street Phone PA 4-3600

11-For Rent

FOR RENT: Hydraulic Invalid Lift. Medical Arts Pharmacy. "Cumberland's Best Pharmacy." PA 4-3730

12-Apartments

743 WASHINGTON ST. 5 Rooms Furnished or Unfurnished PA 2-4250

13-Furnished Apartments

SMITH Apts. — 725 Kelly Blvd. Clean and comfortable, laundry facilities. Rent reasonable. PA 2-8100. PA 4-2498

4 NICELY furnished rooms, private, all utilities except electricity, adults only. 306 Washington Street PA 4-0916.

3 ROOM APARTMENT, gas electric heat furnished, porch, semi-private bath, 1 child allowed. PA 2-0138

3 ROOMS, 1st Floor. All private. Porches, yard. Automatic heat. $20. 2-Rooms all private $15. PA 2-1570.

NEWLY Painted 2 bedroom apartment. New refrigerator, also 2 bedroom mobile home. PA 2-7168.

10' x 55' 3 BEDROOM MOBILE HOME RE 8-8622

2 ROOMS, Private Entrance. First floor, semi-private bath, all utilities. Lady preferred. PA 2-7628.

4 ROOM APARTMENT — downtown. Utilities furnished. No children 230 Glenn Street.

408 PARK ST 3 ROOM Furnished Apartment. Second Floor. Adults only PA 4-7763.

3 ROOMS and bath, all utilities furnished adults only. 1906 Bedford Street

2 AND 3 ROOM FURNISHED APARTMENTS. CALL AFTER 6 P. M. PA 2-6354

NICELY FURNISHED EFFICIENCY APARTMENT 301 FAYETTE ST. 722-4642.

PRIVATE 3 ROOMS, Bath. Entrance, Also nicely furnished Bachelor apartment. Apply 10 Altamont Terrace. PA 2-6761

14-Unfurnished Apartments

MODERN 4 ROOMS, heat, hot water furnished, $75 month. 11 Frederick St. Perrin & Perrin PA 4-2960.

NORTH END Private 3 rooms, bath, 2nd floor, heat & hot water. $50 per month. Call between 11 a. m. & 1 p. m. 722-4284.

6 ROOM APARTMENT Sunporch and Back Porch Heat and Water Furnished. Basement Available Phone 724-5153 Before 5

LAVALE Five Rooms, Bath, $60. Four Rooms, Bath, $75. Heat Furnished. 729-1696.

GREENE ST., 4 rooms, bath, 2nd floor, usable as apartment or office suite, $80 including heat. MACY AGENCY. PA 2-0770.

FIVE Rooms, Tiled Bath, Heat Furnished. Second floor. Screened Porch. Garage. Adults preferred. Shrine Country Club Area. 729-1817.

ATTRACTIVE apartment, 3 large rooms, bath. Newly redecorated. Heat, hot water furnished. 200 block of Fayette St. Phone 786-8796.

14-Unfurnished Apartments

WEST SIDE Second Floor, 2 Large Bedrooms. Large Living Room, Dining Room, Kitchen, Modern Bath, Porch. Heat, Hot Water furnished. Adults preferred. 885, 729-1491.

4 ROOMS, BATH APPLY: 19 LAING AVE.

247 VIRGINIA AVENUE 3 ROOMS, BATH 2ND FLOOR RE 8-8574

ROBESON APTS.—Glenn St. 3 rooms, bath, utilities, $60. Adults. Heated garage available. 722-0350—729-1130.

200 LAING Ave.—1 three room apartment with private bath, second floor, $40 month. Call C. Glenn Watson, PA 2-4040.

BRADDOCK APARTMENTS ONE 3-BEDROOM ONE 2-BEDROOM ONE EFFICIENCY Immediate Occupancy 683-8790

4 ROOMS, private bath and entrance. Second floor. Utilities furnished. $75 month. 818 Gephart Drive.

4 ROOM Modern Apartment. Centrally located. Heat, gas, floor coverings, Draperies furnished. 3rd floor. Apply John Hafer 228 Baltimore Ave.

4 LARGE rooms, private new bath. All utilities furnished except electric, adults. 223 Baltimore Ave.

4 ROOMS, Heat and Hot water. Available April 15th. Adults. 323 Baltimore Ave. 722-2049.

4 ROOMS, Private Bath, Second Floor. Utilities except Electric. Adults. 2½ miles. Baltimore Pike. PA 2-9743.

FIRST floor—6 Rooms, 3 Bedrooms, Bath, Heat Furnished. Residential. Available. $125. PA 2-1777.

DON'T RENT 'TIL YOU'VE SEEN 300 National Hwy. LAVALE, MARYLAND 2-3 BEDROOM TOWN HOUSES MOVE IN TODAY! *Rent Starts April 1st* NOW LEASING 3RD SECTION FOR APRIL OCCUPANCY
2-BEDROOM $119
3-BEDROOM $130
Shown anytime by appointment.
CALL TODAY: George Waingold Real Estate *Gold Medallion Homes* PHONE 722-2152

201 MARY ST. 1st Floor 3 Rooms and Bath. $35 per month. Call: C. Glenn Watson, PA 2-4040.

101 SPRINGDALE St. 2nd floor. 4 Rooms, Bath. $30 month. Call: C. Glenn Watson, PA 2-4040.

MT. SAVAGE—3 ROOMS, BATH, GAS, WATER AND HEAT FURNISHED PA 4-0517

3 ROOMS, Private Entrance and Bath. All utilities furnished. $60 month. 103 Wood St. Frostburg, Md. OV 9-6001.

APARTMENT with Private Bath, Entrance, Heat, Hot Water Furnished. Close to Downtown. 500 Park St.

5 HEATED rooms, tile kitchen, garage. Adults—Also for sale coal stoker. Apply 912 Bedford.

418 GRAND AVE. — First Floor 3 Rooms, Bath. $32 month. Call C. Glenn Watson PA 2-4040.

4-ROOMS, PRIVATE BATH 1ST. FLOOR. DIAL 722-1462. APPLY 204 MARY ST.

4 ROOMS, modern, 2nd floor, private, hot water, pantry, porch, heat, close Cresaptown 729-0978. Liller's.

15-Furnished Rooms

TOLL House Motel — Rooms by week. Efficiency Apartment. Utilities, Phone, TV. Private Bath & Shower. $25 up. 729-2710.

FURNISHED BEDROOM, PRIVATE ENTRANCE, BATH, PARKING GOOD HEAT 722-8093

LARGE modern room, refrigerator, garage, private entrance, gentleman only, 924 Bedford St.

ONE-ROOM and Two-Room Light Housekeeping Units. Reference required. Gentleman only. Maid service. 400 Decatur St.

FURNISHED Heated Room—Kitchen privileges. Child care. For working mother. Box 91, Romney, W. Va.

18-Houses For Rent

53 GREENE ST. FOR APPOINTMENT CALL 724-0212

Six room house, double brick, yard, coal furnace, reasonable rent. 722-7694 after 5:00 p.m.

JOHNSON Heights—3 Bedrooms, Living Room, Dining Room, Combination Kitchen, Den, 1½ Baths. $130. 724-3662.

8 ROOM brick, ½ double, residential area. Gas heat, garage, yard. Adults preferred. Box 227A c/o Times-News.

DUPLEX HOUSE Bel Air—3 large bedrooms, 1½ Baths, equipped kitchen, big living room, dining room, garage, sound proofed, brand new. $140 month. Call 729-0131.

6 ROOM House, Automatic Heat, Cellar, Porches 1st Ave Hyndman, Pa. Phone 842-3467.

6 ROOMS, Bath—740 Greene St. Available April 1st. $75 month. PA 4-2350 or PA 2-4416.

2—BEDROOMS, Living Room, Kitchen, Bath. Large yard. Winchester Road. Nice quiet neighborhood. Reasonable. 729-0800.

114 INDEPENDENCE STREET — 6 Rooms, bath. Available April 1st. $65 per month. 729-0588 or 729-1976.

6-ROOM HOUSE *Dial PA 2-6880*

19-Wanted to Rent

WANTED: 2 Bedroom house, furnished. Adults. Call 729-1000, ext. 272 or 722-6676.

20-For Sale Miscellaneous

BIRD SEED Cardinal Wild Bird Mix; Small & Large Sunflower Seed; Parakeet Feed and Treat. LIBERTY HARDWARE CO. 51 N. Liberty St. PA 2-7140

FINANCE YOUR new or used car with STATE FARM'S CAR FINANCE PLAN through a local co-operating bank. You may save up to $125. Call STATE FARM AGENT 118 S. Mechanic 724-4900

BIG NORGE SALE AUTOMATIC WASHERS $148 W/T ELECTRIC DRYERS $112 W/T $99 RECLINING CHAIR $68 Weese's Appliance Keyser ST 6-6351

WATCH REPAIRING BY EXPERTS 14 Baltimore Street & Searstown Free Parking Both Stores—NEWCOMER'S

SAVE 20% ON Bottled Gas BENNETT'S PA 2-7900

CARPET BINDING on old & new carpet 1.00 Lin. Yd. — Double Plaid Stamps Burkeys Floor Coverings 722-4975

SPECIAL — Sewing Machine adjusted in the home $3.00 Electrify Buy. sell. Wakefield Sales, PA 2-8430, PA 2-7322.

PIONEER SAWS SALES & SERVICE JIM DAVIS, RT. 2, 722-5055

BARGAINS One New 1964 Kelvinator Foodarama Refrigerator. Reg. Price $649.95. Now $589.95. Even Lower With Trade. Liberal Terms
PARTS for Kelvinator appliances
DISPOSABLE Bags, Brushes, Belts, Hose, etc. for Vacuum Cleaners.
WEBER'S HARDWARE LaVale Plaza 729-2780

20-For Sale Miscellaneous

SPECIAL THIS WEEK! VENUS FLY TRAPS Package of Two Bulbs ... 89c "Cumberland Grown" SILVER MAPLE SHADE TREES 6' — 7' Size Each ... $3.50 SMITH GARDENS 1120 Shades Lane 724-1458 1220 Nat'l Hwy. 729-0606

FLOOR TILE SPECIALS Kentile & Congoleum-Nairn 9" x 9" Vinyl Asbestos $7.20 Per Ctn. 80 Pcs. Over 20 Patterns Discontinued & Special Group Patterns Custom Floors Inc. 138 Frederick St. PA 2-2851

Western & English Riding Apparel. Accessories, Gift Wear, Belts, Wallets. Acme and Frye Boots. HARDESTY'S HARDWARE & SADDLERY Salisbury, Penna. Phone 662-4613

SAVE BUY FROM MANUFACTURER 50% Cum'd Mattress Fact'y. 513 Necessity St.

PIANO SPECIALS—New Full 88 Note Spinets, Low As $429.00—Musicians Consoles, Low as $549.00—Also, Used, Grands—Spinets and Uprights, Low As $129.00.
ORGANS—USED—Famous Make Chord Organs, Low As $175.00. Also, Conn Minuet, Like New, Guaranteed, Was $1570.00, Now $995.00. Exclusive Dealer For The Famous Hammond Organ. SHOCKEY'S HAMMOND ORGAN STUDIOS 28-30 Summit Ave. Hagerstown, Md. RE 9-1221

Floor & Wall Tile Vinyl — Asbestos — Plastic Lowest Prices In Town PAINT SALE Rubber base, Enamels, House paint, porch & floor. Reg. $5.98 gal. 3.98 Floor Sanders For Rent Q. M. RICE MERCHANDISE MART Open Daily 8 am 12 Mid 19 Laing Ave.

HOMELITE CHAIN SAWS SALES & SERVICE COOK'S AMOCO, Ellerslie, PA 4-7436

HOME DECORATING SERVICE Custom Drapes—Slip Covers—Blinds Free Home Service — No Obligation SEARS ROEBUCK AND CO. Searstown, LaVale, 729-3711, Ext. 24

LIQUID DOOR CLOSERS REPAIRED AND REBUILT PA 4-6515 Bob's Gen'l Store, Bedford Rd.

PUPPIES Poodles, Tiny Toys, & Miniatures. AKC. Mrs. Meek, OV 9-6431

9x12 Linoleum Rugs $4.95 ALLEGANY FURNITURE 12 LAING AVE.

SHALE FOR ROADS and Driveways, also fill dirt. Excavating and grading. Matthew Shale Works. RE 8-9590.

DRAPERY & SLIPCOVER FABRICS Reduced Reg. $1.19 to $2.29 Now 75c yd. WARHAFT'S 43 BALTIMORE ST.

FURNITURE DISCOUNT CENTER All 1st Line Quality Furniture DIRECT FROM FACTORY TO YOU Puffinbergers Greenspring, W. Va. HY 2-2162 2-2332 6-DAYS 1 TO 8, SUNDAYS 1 TO 6 P.M.

TONS OF TRUCK CHAINS FARM TRACTOR & CROSS CHAINS HEAVY DUTY & REGULAR, 700 to 1100 BAUGHMAN'S SURPLUS CENTER 1210 NATIONAL HWY., LAVALE

ELECTROLUX AIRWAY & HOOVER PARTS & SERVICE ALL MAKES PA 4-4610

FLOOR MODEL — Deluxe Electric Dryer. Fully automatic. Free Electric Installation. Regular $249.95. Special $159.95. B. F. Goodrich, 159 N. Centre PA 2-3177.

MONTGOMERY WARD'S Airline Color TV Headquarters Prices Start at ... $318 Call PA 2-3700 For Further Information or Home Demonstration

Launder 24 Hrs. Daily! Parking! McDades LAUNDER CENTER Front St. at Henderson Ave.

ALL SIZES — Rugs! Excellent condition; many other household items. BENNETT TRANSFER AND STORAGE, PA 2-6770

RABBITS — New Zealand White. Full blood breeding stock. J. F. Hupp, 153 N. Mechanic Street, 722-0050.

3 Pc. Bedroom Suite ... $110
2 Pc. Living Room Suite ... $99.95
5 Pc. Chrome Breakfast Set ... $38
40 Gal. Gas Hot Water Tank $59.95
L. BERNSTEIN WAREHOUSE 152 Union St.

USED Track Group Assemblies for D-8, D-7, RD-7, HD-5, TD-9. Also new track-link assemblies available for most make crawlers. THE RAY BROOKS CO. Somerset, Pa. 445-6559

McCulloch Chain Saws COSGROVE'S PHONE PA 2-3040

Drapery, Slip Cover & Dress Fabric 2 blks. opposite LaVale Mth. Church GEO. BRAGG, LAVALE, MD., PA 4-4611

PHOTOCOPY Dry Process: Sales Service and Supplies CARROLL & CLITES 724-4490

1965 ZENITH Console TV's priced from $169.95. Call or see Mike Sirna, Ridgeley, RE 8-9610.

MUSTANG! MUSTANG! Go Mustang $49 per month Pat Joyce 722-3456, Gratton Ford

COTTON MATTRESSES from $18 up. Innerspring, all prices. REINHART'S Peoples Furniture Store, 17 Balto. St.

PROTECT YOUR SHRUBS Natural clean oak bark mulch produced from aged oak bark. This natural oak bark encourages your shrubs to grow "strong as an oak" under forest floor. Conditions. $1 bushel, 2 bushels $1.98. Sold through Sunset Memorial Park, Bedford Road. PA 4-1231 or PA 2-0555.

REBUILT ENGINES Ford, Chevrolet & Plymouth SHORT BLOCKS, Ready to Install! Your Own Engine Rebuilt in 24-Hours. All Machining & Assembly by Skilled Mechanics in Our Shop. Satisfaction Guaranteed! Use Your 1st Nat'l Charge. Automotive Supply 253 N. Centre 722-0666

LANDSCAPING SHALE AND FILL DIRT Phone 722-7664 or PA 2-0555

FRESH LOAD CRISP APPLES MOST ALL FRESH FRUITS AND VEGETABLES HAGERS SUPER FRUIT MARKET Lover's Leap

USED Warm Air Furnaces, hot water boilers, overhead unit heaters, coal and gas space heaters. 724-5522.

MORRAL TRAILER SALES Route 30 East, Everett, Penna.
AUTHORIZED TRAILCO DEALER New & Used Flats, Dumps, Vans Parts & Service, 3rd Axles Installed Financing Available. Phone 652-3939

GUITARS! GUITARS! GUITARS! AL Homburg — 529 Fayette — 722-2120

GOOD USED REFRIGERATORS Some with across top Freezers $35 to $95 BURKEY'S, LAVALE

GOOD RICH TOP SOIL PA 2-4783

WEIGHTED STREAMERS TIED TO ORDER KING'S 1 Stop Tackle Shop 420 Virginia Ave. or phone PA 4-2078

20-For Sale Miscellaneous

EVERGREENS PINES, SPRUCE OV 9-9143

MISSES SPRING SLACKS MEDIUM AND TALL ... $2.59 CASUALS, Burton's LaVale Shopping Ctr.

1965 ZIG ZAG Sewing Machine with automatic built in button holer makes fancy stitches, overcasts, darns, sews on buttons. Take over payments of $5.50 each. Call today HOME APPLIANCE CO. LaVale Plaza 729-1666

CHIHUAHUAS & Manchester puppies. Tropical Fish. Laura's Pets. 48 Blocker St., Ridgeley. RE 8-9119.

ONE of the finer things of life—Blue Lustre carpet and upholstery cleaner. Rent electric shampooer $1. Available at: Prichard's, Frostburg, Maryland.

THE CLOTHES BOX 1108 National Hwy., LaVale Open Daily 9:30-3 & 7-9 Sat. 9:30-5

FACTORY REBUILT KIRBY VACUUM CLEANER Complete With Everything ... $89.50 Stop by or Call DUPLEX SALES AND SERVICE 5 Mary St. in So. Cumberland 722-5070

EASTER HATS, SUITS, COATS!
3-Piece Suits ... $14.95
Straight & Half Size Dresses from $10.95
Sport Coordinates from ... $3.95
1st Quality Nylons, 2-Pair ... $1.00
BAGS! GLOVES! JEWELRY!
SYKES STYLE SHOP 164 N. Centre, next to Hudson Park Lot

4 Farmall H Tractors $650 to $750 Farmall 300 Tractor ... $1975 H. G. Bender, Inc. Ph. 634-3271 Meyersdale, Pa.

SOUP'S on, the rug that is, so clean the spot with Blue Lustre. Rent electric shampooer $1. Available at: Weber's Hardware, LaVale Plaza and South Cumberland Planing Mill.

19' CHRIS CRAFT Cabin Cruiser. Sleeps two. Fully equipped. Inboard 729-1829.

FENDER BASSMAN AMPLIFIER AND BASS GUITAR. APPLY 126 GRAND AVE. CUMBERLAND

BIG TRADE-IN SALE—Baldwin piano or Organs! Your Piano or organ is worth big money savings to you. We will appraise trade-ins more than double their values. BARBERA MUSIC CENTERS Cumberland, 130 N. Mech. 724-0330 Keyser, Main Street 788-1449

NEW AND USED FURNITURE AT BARGAIN PRICES!
Colonial Print Sofa Bed and Chair ... $96.
Three piece Mahogany Bedroom Suite ... $59.
Five piece Chrome Dinette Set ... $29.
MILLENSON FURNITURE BARGAIN CENTER BASEMENT FLOOR 317 VIRGINIA AVENUE

4 GRAVE LOT REST LAWN GARDENS PHONE 722-2985

FURNITURE For Sale: Hospital beds, with gatch springs $15; matching bedside cabinets $3. Ideal for nursing homes or invalids. Available April 10. Mr. Horton, Suburban Hospital, Bethesda, Md.

FRIGIDAIRE refrigerator, Frigidaire range, gas range, chrome set, air conditioner, other miscellaneous items. 724-2561.

LOCUST POSTS FOR SALE RE 8-8601

GUITARS NEW AND USED STEWART MUSIC HOUSE PA 2-2323

AKC Registered German Shepherd Puppies. Male, Female, 6 weeks old. Contact Trooper Thomas H. Keadle W. Va. State Police, Buchanan W. Va. or phone James B. Cookman 504 or 222 Romney, W. Va.

Oats, Corn, Alfalfa, Hay, Red Clover and mixed Hay. John Mason, Hyndman, Penna, 842-3376.

14' BOAT TEE - NEE Trailer Boat Cover, 35 horsepower Evinrude Motor, windshield. 729-3693.

CUMBERLAND ELECTRIC YOUR HEADQUARTERS FOR RCA COLOR TV NOW FROM $399 CALL PA 2-6191 FOR FREE HOME DEMONSTRATIONS

BOSTON TERRIER, MALE 9 weeks. A.K.C. Registered, Temporary Shots, Wormed $75. Charles Lay, Hancock, Md. OR 8-6477.

2 Piece Living Room Suit, Odd Tables chair, Frigidare, Childs table and chairs. Boys 26" English Bicycle. Frigidaire Air Conditioner PA 4-0313.

56,400 BTU SPACE HEATER PHONE PA 2-5898 AFTER 4:30 P. M.

KIMBALL PIANOS GALL'S MUSIC MERCHANDISE SEARSTOWN—729-1230

FORD TRACTOR PLOWS, double 12", 3 point hitch type for hydraulic lift. $125. Ray Mellot. PA 2-6340.

FRIGIDAIRE ELECTRIC Range. Kenmore, Maytag wringer type washers. Parts for 1950 Dodge 1952 Nash 689-9148.

HORSE SALE *Saturday, April 3 at 1 P.M.*
Registered and grade. 1 outstanding Polo pony, other prospects. Private dispersal of thoroughbreds by Happy Rhythm. Reduction sale of half-breeds by certified registered outstanding Appaloosas. Hunters and jumpers you will be proud to own. A good selection of local pleasure horses. 20 head several breeds, really broke, by Mr. Meadows. 15 head good horses from Colorado Springs, Colorado. Catalog closes March 29. Please hurry your entry.
The Eyler Stables Auction Thurmont, Md. Rt. 15 Mr. & Mrs. Joe Eyler, Agents Phone 301-271-6411

20A-Markers, Monuments

TRI-STATE MEMORIAL Co. Rock Of Ages Dealer Largest Selection In Area Cresaptown 729-1540 Open Evenings Piedmont 355-7691 eves. by appointment

JOHNSON MEMORIAL CO. Largest Mfg. of Memorials in Tri-State Area. Complete Cemetery Needs. Duplications. Meyersdale 634-7101 or contact Olen H. Yoder, Grantsville TW 5-5165.

20B-Mobile Homes

LARGEST 12' WIDE MOBILE HOME DISPLAY IN WESTERN PENNA. 12' Wides Starting At $3795 J & L MOBILE HOMES, INC. Rt. 219 North, SOMERSET, PA., 445-5220

2-ONLY
8X38 IMPERIAL 2-Bedrooms, Bath, etc.
8X36 LIBERTY 2-Bedrooms, One with Bunks, Bath, etc.
Both Completely Furnished!
—BANK FINANCING— with approved credit
$100 DOWN, $54.11 PER MO.*
*Includes Sales Tax & Insurance
1-ONLY 18' TRAVEL TRAILER Self-contained, A-1 Condition. Save on Motel Bills on your Vacation! ONLY $1195
TRIANGLE HOMES, INC. LaVALE PLAZA, LaVALE, MD. Phone 729-2511

20B-Mobile Homes

Save On Motel and Restaurant Bills this year. Take them with you in the all new '65 Shasta Travel Trailer. Sleeps 4 to 8. Used 8 x 35 Marlette, in excellent condition. BUD BLOOM'S MOBILE HOMES 10 Wides, Homes, Travelers LaVale opp. State Police 729-3227

RICH'S MOBILE HOMES Only the best: Skyline, Valiant, Hillcrest and the unapproachable Stewart Double Wide. Rt. 21 at Khedive. Carmichaels Pa.

UNDER construction — luxury mobile home park. All lots wooded & a minimum size 100' x 150'. Watch this column.

10' x 50' MOBILE HOME — 10' x 20' factory add-a-Room — awning 842-6147, Hyndman, Penna.

1959 NEW MOON 10 x 45 Mobile Home $2700. Contact: M. L. Wright, Wiley Ford, W. Va. Phone 738-3282.

8' x 47' Mobile Home 2 Bedroom, one 10' x 40' Awning, one 10' x 30' carport, All accessories. OV 9-6336.

1960 3 BEDROOM 10' x 55' SKYLINE PA 4-4945

21-Wanted to Buy

3 DUMP TRUCKS, 7 to 9 Ton Capacity. State year, model, condition. Reply P. O. Box 944, Martinsburg, W. Va.

USED PIANOS — ANY KIND— ANY AGE. MUSIC MERCHANDISE SEARSTOWN, 729-1230.

24-Furnaces, Heating, Stoves

ROTHE HEATING CO. GAS — COAL — OIL FURNACES 142 ARCH ST. — 724-5522

Potomac Metal & Supply Co. Air Conditioning, Heating & Sheet Metal Work of all types. Free estimates. Dial 729-0445

IRON FIREMAN Furnaces: Coal, Gas, Oil Burners Bennett Gas & Electric. PA 2-7900

SUN HEATING CO. HEATING CONSULTANTS for all of your heating needs — HOT WATER — WARM AIR — STEAM — We service all makes Gas Fired Equipment DIAL 729-2414 for FREE ESTIMATE

MONTGOMERY WARD & CO. GAS — COAL — OIL HOT WATER & HOT AIR HEATING EQUIPMENT INSTALLED Free Estimates Phone PA 2-3700

25-Building Supplies

Before you Build ... CALL US! WEBER'S HARDWARE LaVale Plaza 729-2780 S. CUMBERLAND PLANING MILL 31 Queen St. PA 2-2600

Caulking Cartridges ... Ea. .24
Carton of 10 ... 2.25
Caulking Guns ... .78
Taylor Lumber Co. 31 POTOMAC ST. DIAL PA 4-3828

BRICK Martinsburg Reds Mingles & Colonials Hagerstown Block Ray Athey 622 Brookfield Ave. PA 4-4417

PAUL LUMBER CO. WROUGHT IRON RAILING $2.95 4' LENGTH HENDERSON AVE. BRIDGE AT N. MECHANIC PA 4-9008

OTTO BRICK and tile works, Springs, Penna. Call MO 2-6461. Large choice — colors sizes, textures.

GLASS BLOCKS Pittsburgh Corning —*also*— *Ventilator To Fit Them* The Cumberland Cement and Supply Company Rear 419 N. Centre PA 4-2000

"REYNOLDS" ALUMINUM FARM ROOFING SHEETS CORRUGATED EMBOSSED ROOFING .019" Thick, 2½" Pitch NEW LOW PRICES!
51" x 62" per sheet $4.15
51" x 84" per sheet $4.85
51" x 96" per sheet $5.50
51" x 120" per sheet $6.85
51" x 144" per sheet $7.87
This product can be used for the roof of a Carport. It is very attractive — Total cost of Materials for a Carport 10' x 20' ... $99.00
MONTHLY TERMS CAN BE ARRANGED
BUCHANAN LUMBER COMPANY "Economy Through Quality" Cash or Credit Phone PA 2-0650 549 N. Centre St. Cumberland, Md.

SPOUTING *In Stock ...* And All Accessories ½ Round and Style "K" *Terra Cotta Pipe All Sizes* SUPER CONCRETE CO. LaVale, Narrows Park 722-4260

25A-Built-In Kitchens

McCARTNEY'S CABINETS CUSTOM KITCHENS "Quaker Maid Dealer" 305 Baltimore Ave. 722-2462

MARYLAND MAID KITCHENS One Of The Finest Selection In The East! • Made To Order • Direct From Factory FREE Estimates and Planning Service JOSEPH B CADWALADER 6½ Broadway, Frostburg 689-5700-689-5577 A quality product by Colonial Hardwood Flooring Co., Inc. Hagerstown, Md.

Alexander&Weber, Inc. KITCHEN SPECIALISTS *Now Located in LaVale Shopping Plaza* 729-3500

HAROLD'S KITCHEN & FURNITURE Easy Terms 36 Months to Pay Open 6 Days a Week Evenings by Appointment ELLERSLIE, MD. PA 2-2896

LONG'S KITCHENS *Modernizing Specialists* FREE ESTIMATES — EASY TERMS We Give Plaid Stamps 124 UNION ST. PA 2-2190

B&K CUSTOM BUILT & CLUB CELLARS KITCHENS Free Estimates! CO 4-4481 or CO 4-2561

26-Help Wanted

MAN AND Wife to serve as cottage houseparents. Must like children and be willing to live in. No cooking. High School education required. Write, Giving full information to Business Manager, Md. School for the Blind, Baltimore, Md. 21236.

GUITAR PLAYER
Read Music Box 219-A c o Times-News

27-Help Wanted Female

MATURE WOMAN—Under 50 for housemother for retarded children. Live in. No experience necessary. No housework. Must have interview. Please give phone number. Salary $52.50 per week. Mrs. Edith C. Porter, Corley School, Rt. #2, Box 43A, Leesburg Virginia, 22075. Phone 777-1533.

MATURE Executive secretary and bookkeeper for growing business. Write in confidence to Box 228A c o Times-News.

CASHIER — 18 OR OVER
FULL TIME—APPLY AT
STRAND THEATER

COST OF LIVING WORRIES? You can add $40 to $50 a week to the family income selling Avon cosmetics near your home. Territories now available in Bowling Green, Gorman, LaVale, and Finzel areas. Phone 722-5540 or contact Avon Manager, 1905 Bedford Street, Cumberland, Md.

Clerk for LaVale Store Footers Cleaners. Steady all year around work. Paid Holidays and Vacation. Apply in Person.

BABY SITTER, prefer one to live - in. Phone PA 2-2035 10 A. M. to 3 P. M.

28-Help Wanted Male

ROUTE WORK
MYERSDALE AREA
Exceptional opportunity for two men with car and phone.
No Experience Necessary. We Train
$90 Per Week after training
Phone 722-1871

AMBITOUS MAN with car and phone to assist route manager. $90 per week while training. Advance to $115. 722-1871

PART TIME — $5 to $10 per day. Car and phone needed. OV 9-9981

NATIONAL Listings for Engineers, Technical, etc., most fee-paid. Tri-State Employment Agency, LaVale, PA 4-1962.

28-Help Wanted Male

PART TIME Help — Students, employed men with transportation. Able to work evenings between 5 an 8 p.m. Write Box 223-A c/o Times-News.

◇ PIPEFITTERS
◇ OUTSIDE MACHINISTS
◇ MILLWRIGHTS
◇ WELDERS
◇ STEEL FITTERS
◇ LAYOUT MEN

Excellent benefits
These are permanent positions
UNION WAGE SCALE
Bus transportation to Toledo, Ohio will be reimbursed to each applicant who is hired
For further information telephone collect:
(419) 691-2475
or apply in person to:
Employment Office
Monday through Saturday
8 a. m. to 4 p. m.
AMERICAN SHIP BUILDING CO.
2245 Front St.
Toledo 5, Ohio
An equal opportunity employer

MAINTENANCE ENGINEER
Age 30 to 45 for modern industrial laundry plant in Northern Virginia. Must be able to relocate to Washington, D.C. area. Man we are seeking must be experienced in all phases of laundry machinery maintenance, must have experience and complete knowledge of high pressure boiler, fuel pumps, water pumps, water softeners, wash wheels, and small motors. Must have knowledge of minor electrical repairs. Salary $6,250 with generous increases based on ability. Profit-sharing, hospitalization, life insurance, uniforms furnished and paid vacation. Reply in own handwriting giving experience in all above and reply to Mr. Thomas J. Callow, 2021 Powhatan Rd., Hyattsville, Md

WANTED — Commercial refrigerator service man, others need not apply. Joe Sirna, 31 South St., Cumberland 724-0145.

Display Classified

RCA Whirlpool
BIG-CAPACITY WRINGER WASHER

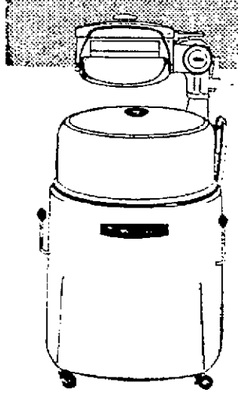

High-speed pump drains water from tub in minutes!

Model LMW 670

$98

- Six-vane, satin-smooth agitator creates lively water action.
- Porcelain-enameled tub.
- Roll-about casters.

Cumberland Electric
THREE STORES
137 VIRGINIA AVE • 47 N. CENTRE • 86 MAIN ST FROSTBURG

28-Help Wanted Male

ASSISTANT Manager, Experienced. Local discount department store. Good salary to right person. Phone: Mr. Bowser, 729-9884 for appointment.

EXPERIENCED Carpenter for year around steady work on new homes. Must have own tools. Only experienced and steady worker need apply. Phone 359-9568 after 6 p. m.

KEYSER AREA—Immediate opening. $80 per week to start. Car and phone necessary. Write Box 231-A c o Times-News.

SALES MANAGER and Salesman—To cover area of West Virginia. Exclusive patented equipment handling Dealers. Earnings potential unlimited. For Interview call Mr. Beachley at 729-2710.

COLLECTORS — National Mail Order Accounts. Good income from own agency. Full or part time. Bond and reference. Write R. Mandell, 6035 Bunkerhill St. Pgh. Pa. 15206.

NEED A LARGER Income? Can you qualify to service food and drug route? Need car. Above average earnings. Training provided. For more information write P. O. Box 5071, Richmond, Va.

AUTO and TRUCK Mechanic with knowledge of machinery and welding. Steady employment to advance to supervisor. Write Box 235-A c o Times-News.

29-Salesmen Wanted

SALESMEN
Sun Oil Company

A position in Sunoco's Motor Products Sales offers responsibility, challenge and the opportunity for substantial growth and development.

For qualified individuals who can demonstrate top-flight sales performance, there are advancements into Sun's management team.

An outstanding training program provides excellent preparation for a career in Petroleum Marketing.

REQUIREMENTS
College Degree
Military Service Completed
Some sales or related experience.
Excellent salary progression. Full fringe benefit program.

Please submit resume to:
MR. R. E. SWARTZMAN
SUN OIL CO.
P. O. Box #37
Greensburg, Pa.

An Equal Opportunity Employer

ROUTE SALESMAN—Jewel Tea Company has an established route available in the Cumberland area. We guarantee $100 per week, plus pay bonuses twice a year. Average earnings $137 week. Man selected must have a good work background. Better than average fringe benefits, including a profit sharing retirement plan. We furnish vehicle and all expenses. For confidential personal interview call Mr. Edwards or Mr. Williams at 689-8835 Thursday after 1 P. M. or Friday from 8 a. m. till 11 a. m.

WAITING FOR YOU — A good job worth up to $1750 in a month. Need man over 40 to take short auto trips to contact customers in Cumberland area. Air mail J. M. Sears, Pres., American Lubricants Co., Box 676, Dayton 1, Ohio.

AUTOMOBILE Salesman—Must be experienced, areas best pay plan and working conditions. Apply Mr. Guy Hocum, Jack's Auto City, 828 N. Mechanic St., Cumberland, Md.

Display Classified

COLONIAL AGENCY
Member National Brokers Council COAST to COAST COMPLETE REAL ESTATE SERVICE
Realtor & Insurance
MARYLAND & WEST VIRGINIA
In Cumberland Call 786-9121
In Keyser Call 788-1661

29-Salesmen Wanted

Sales Position
EXCEPTIONAL OPPORTUNITY FOR A GOOD FUTURE WITH IMMEDIATE EARNINGS

The man we are seeking will be between the ages of 25 and 40 with family responsibilities. He will have a high school education, but some college is desirable. Must be self-starter, capable of working with minimum supervision. This man will have the ambition and determination to succeed in sales. We offer an opportunity for a permanent association with an old, established firm engaged in specialized services to homes and other buildings. Our services are nationally advertised and have excellent public acceptance. Five figure earnings potential. Liberal company benefits. Please send resume and general salary requirements, in confidence to . . .

Box #230-AX c/o Times-News

31-Situations Wanted

Will care for child in my home, while Mother works Home located Rt. 40. 722-0349.

32-Instructions

INTERNATIONAL Correspondence Schools. 263 Courses. Representative R. F. Irwin, P.O. Box 267, Cumberland. 724-6856

Stenomask Dictation 150-300 words in 48 hours
Speedwriting Shorthand in 6 weeks
I B M Key Punch in 6 weeks
I B M 402 Tab machine wiring
Classes now CATHERMAN'S 724-0966

Music Lessons, All band & orchestra instruments, harmony & theory LaVale Music Center, 1222 Nat'l Hwy 729-1220.

TRIAL MUSIC COURSE—INSTRUMENT FURNISHED FREE. AGE 7 YEARS-UP STEWART MUSIC HOUSE PA 2-2321

35-Miscellaneous

Septic Tanks Cleaned Health Dept. Approved
Bi-State Disposal, Lonaconing HO 3-4401

SEPTIC TANKS Install, Ditch, Fill Also General Hauling
William Crowe HO 3-4521

SEPTIC TANKS MANUFACTURED Installed Ditching
CLISE SEPTIC TANK CO. HO 3-2871
Lonaconing, Md.

SEPTIC Tanks installed, ditch digging, general hauling. Robert Turner Midland. Dial HO 3-2969.

EXCAVATING with 955 Caterpillar Hylift or Backhoe and Trucks. Hourly or Contract. Top Soil or Fill. Failinger Contracting Co. OV 9-9775

Septic Tanks Cleaned
$20 LEROY KENNEL
Hyndman VI 2-3277 Cumb'd PA 2-4241

Complete Landscaping. Blacktop Drives, Grading, Topsoil. Dozer & Backhoe Work. Septic Tanks. A. Lepley, 722-0896

CEMENT WORK STONE WALLS BLOCK LAYING
W. A. McKINNEY PA 2-2599

Septic Tanks
Manufactured — Cleaned
THE HELMER CORP 729-0303

LAWN MOWER SMALL ENGINE REPAIRS
VET'S Bicycle and Mower Supply
Queen City Pavement & Union. PA 2-6653

38--Moving, Storing

Bennett Transfer & Storage
PHONE 2-6770

CITY TRANSFER & STORAGE
Richard L Klavuhn PA 2-4200
Agent Bekins Van Lines Co

Klavuhn Mayflower
633 Yale St. 724-2770

39-Painting, Paperhanging

WALLPAPER AND PAPERHANGING Phone 729-1966 for Samples and estimate Hartley Wigfield

INTERIOR, EXTERIOR PAINTING Robert Bittinger Painting Contractor DIAL PA 4-3494

Walls Washed By Machine!
SPIC AND SPAN CLEANING SERVICE
243 Virginia Ave. 722-7156

Painting—interior, exterior References Reasonable. Odd jobs. Garbage collection. PA 2-8141 PA 2-6965 138 Arch

MAR. & APRIL Bookings—Paperhanging Free Estimates—Expert Work—PA 4-4018
SOUTH END WALLPAPER SHOP

43-Piano Tuning

Accurate Tuning & Repairing
LAURENCE D. GRIFFITH
Everett Pianos — Allen Organs
421 FURNACE ST. PA 2-1633

Bob Moreland Reg'd
Piano Technician Guild Craftsman
SOHMER & STARCK PIANOS
Finest Tuning and Service 729-1484

REGISTERED PIANO TECHNICIAN
EMORY WALLIS
Boston Conservatory Tuner 8 Years Graduate Faust Tuning School 1949
Cresaptown Phone 729-3095

44-Plumbing Service

Sewer-Matic Service
PLUMBING SEWERS OPENED ROOTS CUT OUT
DIAL 724-5272 or 724-6116

46-Radios, TV, Service

Brown's Zenith Sales & Ser.
Cresaptown Rear Sunoco Sta 729-1684

47-Real Estate for Sale

Cosner's Home Construction
Finest Brick and Stone Homes. Lots in Fort Ashby or your Lot. Free Estimates. Phone Fort Ashby 4021.
Call 9 AM to 2 PM — 5 - 11 PM

LOT OWNERS — Let us finance and build your home with no down payment. For further information call 786-8761.

NEW LISTINGS
WHITE OAKS
1428 WILLOW COURT

Brick rambler in perfect condition. Three bedrooms, ceramic bath, living room, dining area and kitchen.

Price: $18,500.

POTOMAC PARK
19 "C" AVENUE

Brick Cap Cod — This house has living room, large dining room, built-in gas kitchen, three large bedrooms and two ceramic baths. Rugs and drapes included.

Price: $18,900.

"Buy With Confidence From"
M. D.
REINHART
AGENCY
103 S. Centre St. Phone 722-2111

CHOICE
BUILDING LOTS
ON ELLERSLIE ROAD
PA 2-6590

New Bel Air Homes
LESTER R. McGILL, BUILDER
Call Now 729-1630

LINCOLN HOMES
For just a few dollars more you can buy a quality home, Custom built by Lincoln, 738-3251, 724-3155, 722-2073.

U.S.S. HOMES
MODEL HOMES AT BEL AIR
Quentin L. Griffey, Builder
Ellerslie Md Phone PA 4-2282

11 WEBER ST.—3 bedrooms, remodeled. New furnace, new bath. $9700. Call 722-1644.

SEE Ridgedale Heights, new development: City water, sewer, gas, paved streets, restricted & what a view! PA 4-2299.

FROSTBURG — 9-Room Brick 128 E. Main. Automatic Heat. Garage in rear, $11,000 PA 2-2737, FL 9-9638 for appointment.

CITY Convenience, country setting. 3 bedroom home, 1½ baths, spacious living room, rear patio. 722-6337.

Display Classified

DOC'S
AUTO MART
On Way to Wiley Ford
1501 Ford Ave. 722-1771

61 FORD CPE ... $1095
59 CHEV. 4-DR. ... $795
60 DODGE CPE ... $695
57 LINC. HT ... $595
59 FORD 2-DR ... $495

63 CORVETTE STING RAY
CONVERTIBLE
STRAIGHT STICK $2995

57 CHEV. 2-DR. ... $495
57 DODGE V-8 ... $295
56 FORD 4-DR ... $195
55 OLDS 2-Dr. HT $195
55 FORD 2-DR. .. $100

STATION WAGONS
62 FORD SQUIRE
62 PONT. 4-DR. AT
61 CHEV. 4-DR. V-8 AT
49 WILLYS, OVERDRIVE

No Down Payment Plan
1-YR. UCDA WARRANTY

47-Real Estate for Sale

BUILDING LOTS
VALLEY VIEW HEIGHTS
NEAR ELLERSLIE 767-9859

727 VALLEY VIEW Drive—LaVale. All brick 7 Room Ranch, 2 Baths. Utility Room, Full Basement, Paneled Recreation Room. Hot water gas heat. All windows Anderson Thermopane with screens. Frigidaire wall oven, and surface range. 2 Car Garage in Basement. Blacktop Driveway. Lot 100 x 300. Call after 5 p. m. 729-3277.

Frostburg Realty Company
89 E. Main St. Frostburg

LAVALE—Locust St.—4 rooms, hot air furnace, full basement. Lot 70' x 395'.
CRESAPTOWN—Corner Meadow View & Knobley Road, 3 bedroom split level, built in stereo finished basement, fireplace, ultra modern thruout, 2 car garage, gas hot water heat. 100 x 110 lot.
FROSTBURG—119 S. Water St.—6 rooms, 3 Bedroom frame, new hot air coal furnace, & roof, basement. Near college.
CENTENNIAL STREET — Large lot with 4-room dwelling.
134. E. MAIN ST. 3 Apartments and office or 4 apartments.
CUMBERLAND—1024 Shades Lane. Three 4-Room apartments reduced.
410-412 Grand Ave.—Double house, 6 rooms each side.
71-71½ Greene St. 13 rooms, $299.50 per mo. rental income from 8 units. Will sacrifice.
765 Riverside Terr. 6 Rooms and bath. Basement, coal furnace. Ideal for Kelly worker. Cheap.
ELLERSLIE — 7 room frame dwelling, will sacrifice.
LOTS—100 x 165, 3rd & Renroy, Woodlawn, LaVale. One large corner or can make two lots. Walk-in mail, city water and sewage.
36.33 acres near Rt. 40 in Flintstone. Improved timber stand.
140 x 395, Locust St., LaVale.
We have homes and businesses from $5,800 to $65,000. Call us for details. 2 Liquor Licenses Available.
OV 9-9326, OV 9-9487, PA 2-1340

FROSTBURG BARGAIN
BRICK DUPLEX — Income will pay for this one. Less than $10,000. Good location for rental New gas hot water furnace.
OV 9-5489 or OV 9-6480
NATOLLY REAL ESTATE
Serving The Greater Frostburg Area

354 NATIONAL HWY.—Spacious brick home. 7 large rooms, 2 baths, attic, full basement. Detached double garage. June possession. $17,900. 724-6224.

7 ROOM House $7,500. Gas furnace. Hard wood floors, yard. Also 5 room house, gas furnace & yard, $5,800. Must sell Will accept any reasonable offer. PA 2-3742.

Display Classified

47-Real Estate for Sale

MT. SAVAGE—Recently built 3 bedroom, living room, kitchen, large basement, 4-5 completed. Needs bathroom fixtures. Has new American Standard Furnace. 2 miles from Mt. Savage on Dutch Hollow Rd. OV 9-9326, PA 4-9080, 729-1834.

3 BEDROOM MODEL BUNGALOW
Near Cresaptown. Large Lot. Reduced!
MILLENSON REAL ESTATE 724-5500

1700 FREDERICK STREET
3 BEDROOM SPLIT LEVEL
HOME. PA 4-5053

758 MARYLAND Ave. 6 rooms, bath, modern kitchen, hot water heat, full basement. PA 2-0327. PA 2-0278.

NORTH CUMBERLAND HOME—2 Apartments, New Furnace and New Bath. All Modern. 722-4679 by appointment.

208 KNOX ST.—6 ROOM HOUSE, BATH, GAS FURNACE, SMALL YARD. PA 2-5432.

721 LaVale Terrace—7 Room frame house. Screened porch, aluminum storm and screens, full basement, garage. Gas heat. Lot 65 x 230. $15,500. 729-3575.

BALTIMORE PIKE—4 Rooms. Bath. Full Basement. 2½ acres ground. 3 years old. $11,500. PA 2-6059.

2 BEDROOM HOUSE — GAS HEAT. LOW COST. CLOSE TO SCHOOL. REASONABLE. 724-3615.

HEAVENLY HOMES
3-BEDROOM RANCH HOME $9950
Complete on Your Lot
RONALD A. SMITH BUILDER-DEALER 729-1890

INVESTMENT PROPERTY — Contains 6 units. Price Reasonable. Apply 304 Columbia St. 3 to 8 p. m.

FROSTBURG—Story and half brick, 6 rooms, plus breakfast nook. 1½ baths. Gas heat, garage in basement. Price on inspection 14 High Street. 689-6888.

FOR SALE by owner, 2½ bedroom brick home. Carport, near hospital and Fort Hill High School, storm windows, doors, large lawn and gas heat. PA 4-1852.

47-Real Estate for Sale

CRESAPTOWN—3 Room Bungalow. 2 Bedrooms, Living Room, Kitchen, Bath, Full Basement. $9,800. 729-1973.

847 GEPHART DRIVE—7 Room, 2 story stucco. 4 Bedrooms, bath. Hardwood floors, garage. Full basement. Gas heat. Fireplace. $13,900. 724-3615 or RE 8-9000 ext. 8340.

VOCKE ROAD—New 6 room ranch, built in kitchen, garage, large lot. Priced right. 729-1829.

9 ROOM House, Bath, 2 Closed Porches, Electric, City Water, New Electric water tank, New Gas Line. HO 3-2386.

BEL AIR
"Where People With Families Live"

Three Bedroom split level with finished Rec Room and Carport $17,500 on fully landscaped corner lot

Three Bedroom Ranch. Full Basement and garage $15,950 on Fully Landscaped Lot.

Two Story Home in Bel Air Heights, 4 Bedrooms, Electric heat. Completely automatic Kitchen. Formal Dining Room. 15' x 26' Living Room with Fireplace, Sundeck and Garage. $26,500.

CALL ROBERT DOWNING
ANYTIME, DAY OR NIGHT
729-0131

6 Room Cottage furnished one acre $5,000 Romney, W. Va. Dude Fantasie, 17 Township Rd., Baltimore, Md. 21222.

ONE BUILDING LOT — 150' x 220', Located on McMullen Highway across from Rawlings Heights, completely level 463-5707.

WHY NOT BUY THIS WEEK END. SEE OUR NEW LISTING, IN THE BEDFORD ROAD SECTION. LOVELY 2-STORY COLONIAL, CORNER LOT, MANY EXTRAS CALL GOODFELLOW AGENCY PA 4-2893, FOR EVENING AND SUNDAY PA 2-3044.

Display Classified

JUST ARRIVED
Truckload of Insulation
2"x16"—100' Roll $4.10 ..... $41 per M ft.
3"x16"— 70' Roll $3.78 ..... $54 per M ft.
4"x16"—58¾' Roll $3.53 ..... $60 per M ft.
6"x16"— 45' Roll $4.23 ..... $94 per M ft.
VALLEY LUMBER CO.
Bedford Road 722-7760
Prices Quoted are Cash & Carry S&H Green Stamps

LET BURTON'S HELP MAKE IT
His Handsomest Easter Ever!

- Suits
- Sport Coats
- Slacks
- Sweaters
- Shirts
- All Accessories

Young or old, small or tall, Burton's offers you all the very finest in fashionable male apparel for Easter . . . we suggest you lay-away now while our selection is at its best and assure yourself of your handsomest Easter yet! Come in now and see why Burton's is Western Maryland's finest popular-priced men's store.

129 Baltimore St.
Mon. and Thurs. 'til 9
Other Days 'til 5

LaVale
Open Daily 10 a.m. 'til 9 p.m.
FREE PARKING

DEAL WITH These REALTORS
Whenever YOU BUY or SELL A HOME
CUMBERLAND BOARD of REALTORS
FOR SAFETY • FOR SATISFACTION • FOR SERVICE

NEW LISTINGS

BRANT RD., Cresaptown. Very nice frame ranch, 3 bedrooms, game room, 2 garages, has 120 x 240 lot. $18,950.

719 VALLEY VIEW DR., 3 bedrooms, 2 baths, brick rancher, 2 fireplaces, panoramic view. $22,500.

POTOMAC PARK, Maryland Ave., Ultra modern 4 bedroom ranch, 3 baths, rec room, 2 car garage. $22,500.

MACY REAL ESTATE
20 Greene St. PA 2-0770

613 WILLIAMS STREET—Located on rear of this lot a two story frame asbestos shingle dwelling, having 3 bedrooms 2nd floor, 4 rooms 1½ baths 1st floor. Part basement. Laundry facilities. Coal warm air heat. Full price $6,500.

704 PATTERSON AVENUE
Two story frame, covered with insulbric, having living room, dining room, kitchen first floor. Three bedrooms, bath, second floor. Full basement with car space, gas warm air heat. Immediate occupancy, terms available. Full price $7,500.

Glenn Watson & Son
213 Virginia Avenue PA 2-4640
After 5 p.m. PA 4-3631 or PA 2-0278

LAVALE BOULEVARD
Masonry Bungalow. Large Living Room with Fireplace. Two Bedrooms and bath, kitchen and utility room. Attached Garage. Lovely porch at rear. Level lot with shade trees. Convenient to Parkside School. Immediate possession. Priced $12,000

HIGHLAND AVE. WILEY FORD
Three bedroom Rancher. Only three years old. Best location in Wiley Ford, close to School and Transportation. Price $13,500.

Kendall Ins. & Realty
82 Pershing St.
724-3838 Evenings 724-2403

FAMILY LIVING
801 Valley View Drive — 3-bedroom brick, 2 baths, 2 fireplaces, rec room, gas furnace. Price on application.
1 Ruth Street —3- bedroom brick, 1½ baths, heated rec room and built-in kitchen. Price: $19,250.
84 LaVale Court — 3-bedroom brick, fireplace, 1½ baths, level lot. Price: $19,000.
Hillcrest Drive —5-bedroom masonry, 2 baths, rec room, 2 fireplaces, large lot with fruit trees. Price on application.

GOODFELLOW AGENCY
Real Estate and Insurance 724-2893
131 North Centre Street

Short Gap, W. Va.
New frame with insulite siding. Three bedrooms, living room, kitchen and dining area, bath. Base and overhead cabinets. Formica work area. Full basement, hot air heat oil fired. Garage in basement. Lot 100' x 100'. Ready to move in. Price:
$13,900.

HOLZSHU-BLAUL-WELCH
Insurance — Realtor — Bonding
21 S. Centre St. 724-4773

BOWLING GREEN
Attractive Modern Home — 4 Bedrooms, 2 baths, Fireplace, Built-In-Range, Oven & Dishwasher. $16,500.

LAVALE
Large Lot. Nice Home. 2 Baths, 4 Bedrooms. Fireplace. Forrest St. $13,500.

Phone PA 4-5483 for full information

WALLY WILSON AGENCY
Real Estate Insurance
DIAL PA 4-5483

JOHNSONS HEIGHTS
Two family dwelling containing living room, modern kitchen with breakfast nook, two bedrooms and bath on first floor. Three room modern apartment with ceramic tiled bath on second floor. Gas fired furnace, rec room in basement aluminum storm windows. Excellent location. Full particulars upon application.

SOUTH END
Large centrally located 4 bedroom brick dwelling in excellent condition. New gas hot water heating system, aluminum storm windows and doors. A real value at $9,300.00.

Realtors Insurance
WORKMEISTER AGENCY
123 Frederick St.
Phone 724-3380

Westside
215 Schley Street
Four bedroom two-story brick dwelling. Living room, dining room, kitchen and bath. A perfect house for a large family.
Price: $13,500.

"Buy With Confidence From"
M. D. REINHART AGENCY
103 S. Centre Street Phone 722-2111

MOMMY!
I wanna come home for lunch. Mt Royal School is just a block away. Modern brick rancher, 7 years old, with 6 rooms and tile bath on main floor, with finished Rec Room or extra bedroom and tile bath downstairs. Basement garage, hot water heat, patio. Tell Dad this house is priced at $21,500 and I would have lots of room to play at 832 Mt Royal Ave. For appointment to inspect call:

GRAHAM
Real Estate Insurance
58 N. Centre St. 724-0200

THIS WEEKEND
Call one of these folks:
MR ROBERT L. DAVIS 722-3050
MR. BOB JONES 724-0260
MRS JEANNIE KLEISS 724-6015
MR. JOHN LIPPOLD 724-2640
MR. FRANK NETHKEN 724-6716
SHIRLEY or DON WELSH 729-0283
and take a tour of the homes we have for you at REALISTIC prices which recognize that YOU, the BUYER have to be considered in the present market . . Many on FHA Terms!

Thomas F. Conlon, Realtor
Call 724-6777 24 hours daily
Office open this evening 7 to 9 p.m.

LIST WITH BEALL

Beall Insurance & Realty
Phone Fby OV 9-6661 — No Toll Chg.
West Main Street Frostburg

We have 22 acres of industrial land within three minutes drive of Baltimore Street. All utilities on the property. Two Railroad Sidings. W. Md. and B&O. Call for further information.

James W. Beacham
Realtor — Insurance
744 National Highway Phone 724-3838

CITY LIVING
1905 Frederick Street — 3-bedroom brick, built-in kitchen, fireplace. Price: $20,000.
803 Tanpley —3-bedroom brick, fireplace, covered patio, garage, and lot: 100' x 150'. Price: $20,900.
405 Avirett Avenue — 5-bedroom frame with full basement and gas furnace. Price: $8,500.
727 Fayette Street — Frame dwelling with 5 rooms and 1½ baths, new wiring and copper plumbing, full basement. Price: $11,600

GOODFELLOW AGENCY
Real Estate And Insurance 724-2893
131 North Centre Street

NEW LISTINGS
518 PEARRE AVE. 2 story Brick & Aluminum 3 bedroom has finished room in basement. Near school $13,900.
702 OLDTOWN RD., Mapleside 3 bedroom home on corner lot in nice condition. Fair Priced: $16,500.
714 N. LAVALE ST., Brick Cape Cod, 4 bedrooms, 1½ baths, basement garage, on Dead End St. Fair priced at $17,750.
28 AVE. "B" The finest Cape Cod we've ever handled. 4 bedrooms, 2½ baths, cherry cabinets in kitchen $22,000.

MACY REAL ESTATE
20 Greene St. PA 2-0770

SPECIALS FOR QUICK SALE
MARYLAND AVE. Double Frame house covered with asbestos shingles, 6 rooms, bath, warm air furnace each side. Rented, owner lives out of city. Priced at only $7500.00.
NATIONAL HIGHWAY, LaVALE—2 story 8 room, 2 bath home, may be used as 2 apartments. Hot water heat, large lot, 2 car garage. Low down payment and good terms available.
Act now, call for showing.
724-0880
CARL F. SCHMUTZ ASSOC.
Evenings 722-7595 or 724-3742

SALES DON'T JUST HAPPEN!
If you want to sell your place at a fair price, list it with us now. We have prospects waiting for well-located modern homes.
"see PERRIN about it"
REAL ESTATE — INSURANCE
70 Pershing St. 724-2946

ENJOY THE FINEST IN APARTMENT LIVING IN BEAUTIFUL
BEL AIR
BRAND NEW READY FOR OCCUPANCY
1-2-3 BEDROOM GARDEN APARTMENTS
— Completely Air Conditioned
— Plenty of Off Street Parking
— Planned Swimming Pool
— Walk-In Closets
— Children's Play Area
— Minutes Away from Town
RENTALS BEGIN AT A LOW..... $107.00
AND REMEMBER: At Bel Air the only utility you pay for is electricity. WE FURNISH THE GAS for individual thermostatically controlled hot air heat, for the 'modern burner with a brain' gas range and for domestic hot water. Your dollar buys more in luxurious living at Bel Air Garden Apartments.
Model Apartment, furnished by the Millenson Furniture Company, is open daily for your inspection. Evenings by appointment. 729-2901
Bel Air is Located on Route 220 South, 1¼ Mile Beyond the Traffic Light in Cresaptown. Drive Out This Weekend & Visit With Us.

47-Real Estate for Sale

8 Room Brick, Built in garage Birch Kitchen gas heat Rt. 36, Near Frostburg. 689-6014.

DOUBLE HOUSE -- 2 APARTMENTS ON ONE SIDE. EXCELLENT CONDITION. PA 4-6808

Camp on Shenandoah River, 3 miles from Charlestown track. Boating, Fishing, Swimming. Phone 263-0277 or Rt. 4, Box 180 B. H. Martinsburg, W. Va.

LAVALE HOME $12,000. Nice 6 room house, gas hot water heat, bath, full basement, rec room, garage, large front porch, corner lot 60 by 133 ft. Tree's, shrub. Write Box 233-A. Times-News.

Roofing and Spouting. Installing and Repairing Hot Air Furnaces. Free Estimates. Eugene Johnson PA 2-2899.

47A-HBA Member Homes

MAUK CONSTRUCTION CO. INC.
CUSTOM BUILDERS DIAL 724-4280

BUILDER OF FINER HOMES
DANIEL YUHASCIK
Contractor 724-5041

Homes by . . .
POWNALL BUILDERS, INC.
INLAND HOMES BUILDER-DEALER
90% Financing — 25 Years
Available in Millerdale and Pownall's Addition, Short Gap.
Member W. Md. Home Builders Assn.
SHORT GAP, W. VA. RE 8-9259

LASHLEY MASONERY CO., INC.
Custom Builder
Residential-Commercial-Industrial
Jess Lashley, Builder
Clarysville, Md. OV 9-9642

RIDGE MODEL HOME
1913 Bedford St
Open Daily 2 p.m. 5 p.m.
Goss Contracting Co.
Day PA 2-8140 Nite PA 2-0040

CLYDE J. MARSH, Contractor
Custom-Built Homes
Member W. Md. Home Builder Assn.
WESTERNPORT, Md. 359-9568

W. A. McGRAW — BUILDER
Home Sites
City Water, Sewage
County Maintained Roads
McGRAWSVILLE
Potomac Park 729-2241

FAILINGER CONSTRUCTION COMPANY
CUSTOM BUILDERS FREE ESTIMATES
PHONE OV 9-9775

Display Classified

Introducing . . .
FOR YOUR OUTDOOR PLEASURE
RIDGERUNNER
The Trail Machine Of Quality And Dependability At A Price You Can Afford
- 3½ H.P. Engine
- Automatic Clutch
- Twin Gas Tanks
- Caliper Type Brakes
- Dual Seats
- Light Weight (128 lbs.)
- Easy Handling

$285.80 DELIVERED
Now on Display! See it Today!
MUSTANG MOTORS
RAWLINGS, MARYLAND

47A-HBA Member Homes

In A . . .
COMMON CAUSE

Associate membership in the Home Builders Association of Western Maryland is open to those persons and firms in any phase of the building trade.

Suppliers, lending agencies, utility companies, realtors, abstractors — all are eligible for associate membership.

By taking membership in the Association, associate members join hands with the builder members in a COMMON CAUSE to improve relations within the trade and guarantee home buyers that they will get only homes that are well-located, well-designed and well-constructed.

So that you may identify the associate members of the Tri-State Area who have already joined the Association, following is a roster of the members.

For the very best in any phase of home building, always look for the blue & white emblem of the Home Builders Association of Western Maryland.

Roy M. Athey
Brock's Scrap & Salvage Co.
Buchanan Lumber Corp.
Burgess & Bane, Inc.
Elmer E. Cessna
C. & P. Telephone Co.
Maryland Maid Kitchens
Columbia Gas of Md., Inc.
Cumberland Cement & Supply Co.
Cumberland Electric Co., Inc.
Cumberland Paint & Glass Co.
Custom Floors, Inc.
Duckworth Brothers
Ted Fami
1st Federal Savings & Loan Assoc.
1st-2nd National Bank & Trust Co.
Leo P. Ford Drilling Co.
Garland Petroleum Co.
Goodfellow Agency
Harold's Kitchen & Furniture
The Helmer Corp.
The Hiser Supply Co.
Homan Lumber Co., Inc.
Liberty Trust Co.
L. & Y. Plumbing Co.
Long's Kitchens & Bldg. Supplies
Lucas Hts. Estates Corp.
Macy Agency Inc.
Moreland Plumbing & Heating
McKaig's
Milton R. Oster
Paul Lumber Co.
Potomac Edison Co.
Rusca Home Improvement
Sherwin-Williams Co.
Steeman Brothers Inc.
So. Cumberland Planing Mill Co.
Squires Electrical Contractors
Super Concrete Co. Inc.
Carl Valentine
Valley Lumber Co.
Warner's
Wilson Hardware Co.
Glen Wright
Walter N. Yoder & Sons, Inc.
Lewis W. Yonker

HOME BUILDERS ASSOCIATION
Of Western Maryland
16 Greene St. 722-4343

C. O. SMITH, BUILDER
Custom Homes — Free Estimates Lots Available with Water & Sewage For Sale: 4 Bedroom Split Level or 4 Bedroom Ranch $17,900 Each
Call 729-1276

48-Roofing, Siding, Spouting

ROOFING, Spouting, Painting, Aluminum, and Asbestos Siding, Minor Home Repairs. Free estimates. William Bittinger, Contractor. 722-5465.

Expert Interior Exterior Remodeling
TRI-VALLEY CONSTRUCTION CO
25 N. Liberty St 724-2500

Display Classified

Macy
AGENCY
Offers You The Best Deal For
Accident & Health Insurance
PA 2-0770

NOTICE TO BIDDERS

Sealed Proposals, addressed to the Mayor and City Council of Cumberland, will be received at the office of the City Clerk, City Hall, Cumberland, Maryland, until but not after April 12, 1965, at 10:00 A. M., Local Time. At 10:00 o'clock on said date, they will be publicly opened and read. Proposals must be submitted in duplicate, in a sealed envelope, plainly endorsed on the outside thereof "PROPOSAL FOR SEALING CONSTITUTION PARK POOL."

The work shall consist of the following: Furnishing all labor, equipment and material to clean and seal all construction joints in the Constitution Park Pool, including incidentals, as set forth in the specifications and plans on file in the office of the City Engineer, City Hall, Cumberland, Maryland.

Each proposal must be accompanied by a Certified Check or Bid Bond in the amount of 5% of the total bid.

The City reserves the right to waive any formalities and to reject any or all bids and to accept any proposal which in its judgment is to the best interests of the City.

Checks of the unsuccessful bidders will be returned after the contract is awarded.

MAYOR AND CITY COUNCIL OF CUMBERLAND
By: LUCILE ROEDER
Commissioner of Streets and Public Property
Adv. N-T--March 25-26

48-Roofing, Siding, Spouting

Roofing, Spouting, Siding, Awnings
Three years to pay Guaranteed work
ANDREW WITT Phone CO 4-6141

General Remodeling, Recrooms, Kitchens, Baths, Roof, Spout, Siding, Insulation. 5 Yrs. to Pay. AIRFLOW Inc. 724-3737

ROOFING, Siding, Spouting, Painting, General Repairs. Estimates Free. No money down, up to 5 years to pay. Bittinger, Contractor. PA 4-3494.

ALUMINUM Siding; Storm Windows — $18.95 Doors, Jalousies; Awnings & Fencing. ARTHUR BOND. Ph. 689-8531

48A-Storm Windows

FREE PICKUP and DELIVERY on cleaning and repairing of Venetian Blinds. Quality Aluminum Storm Windows, Doors, Awnings, Patios, Carports. Free Estimates. H. D. Aluminum Co. PA 2-7620.

F.O.B. WAREHOUSE
ALUMINUM SALE WITH YOUR MEASUREMENTS
3-TRACK STORM WINDOWS 2-Glass, 1-Screen; up to & Including 101 United Inches $8.80
1 "a" STORM DOORS 2-Glass, 1-Screen 20.80
PRE-HUNG STORM DOORS 2-Glass, 1-Screen 20.80
SELF-STORING STORM Doors 23.80
JALOUSIE DOORS $36.80
ALUMINUM 16" GRILLS 2.80 YOUR INITIALS 99c
WE WILL MEASURE, INSTALL OR DELIVER FOR ADDITIONAL CHARGE
Venetian Blinds Custom Made In Our Shop. Order Today, 48 hr. Delivery! WE'LL RECORD & RETAPE YOUR BLINDS. Now's the time to have Storm Window Screens replaced with Fiberglass or Aluminum Screen. Glass Cut-Replaced.
WE'LL PICK UP & DELIVER
ALLEGANY ALUMINUM
901 Maryland Ave. PA 4-5524

48B-Fencing

SPITE FENCES, backyard fences, dog runs, patio fences & shields, wood fences, siding, porch enclosures, jalousies, storm doors, awnings, windows, roofing
REGAL FENCE CO.
338 Baltimore Ave. PA 4-7292

50-Upholstering

Furniture, Truck Seats Reupholstered Drapery, Dress Fabrics & Conv. Tops
GEO. BRAGG, LaVale PA 4-4611

UPHOLSTERING Automobile Furniture
Geo. S. Warner 1201 Va. Ave. PA 4-0774
TRUCK SEATS TARPULINS
BASTINGS ALUMINUM AWNINGS
AUTO CONVERTIBLE TOPS

FURNITURE & AUTO FREE ESTIMATES
MOORE'S 302 N. Centre 724-9847

POSSELT'S
Custom Furniture Upholstering
Spring Repairs, Truck Seats, Foam Rubber
815 Frederick St. 50 yrs. experience
Dial PA 2-4715 day - PA 2-4638 evenings

CUSTOM MADE FURNITURE
Recoverings and Spring Repair
C. E. Brode 18 S. Lee St. PA 2-1890

BRAITHWAITE'S FURNITURE & AUTO UPHOLSTERING
411 PENNA. AVE. DIAL PA 2-6029

The Frostburg Community TV Inc. serving Frostburg, LaVale, Cresaptown, and environs with 100 watts of power on UHF translators from Dans Rock, Maryland has made application for renewal of license to the Federal Communications Commission on March 22, 1965 for the following stations: W76AA (WTTG Channel 5, Washington, D. C.) W78AA (WTOP Channel 9, Washington, D. C.) W80AB (WMAL Channel 7, Washington, D. C.)
Adv. N-March 26-April 2

REMOVAL OF FIRE DAMAGED DWELLING

Sealed bids will be received until noon, Tuesday, March 30, 1965 at the office of the STATE ROADS COMMISSION, BOX 717, BALTIMORE, MARYLAND 21201, for offers to remove the remaining improvement on the following property:

FORMER VIOLET M. GRINDLE, ITEM #37604, LOCATED OFF U.S. ROUTE 220 ON PERSHING DRIVE, NEAR FAIRGO.

All building material and debris must be completely removed from premises and any voids are to be backfilled with suitable material to tie into surrounding elevations.

For detailed information and bid forms, contact the State Roads Commission office on Braddock Road, Cumberland, Maryland. Phone No. 729-1602.
Adv.—N-T-March 19-23-26

NOTICE TO BIDDERS

Sealed bids addressed to the Mayor and City Council of Cumberland, will be received at the office of the City Clerk, City Hall, Cumberland, Maryland, until but not after 10:00 o'clock A. M., Local Time, Monday, April 12, 1965, at which time they will be publicly opened and read, for furnishing and installing three (3) overhead, electrically operated apparatus entrance doors at Central Fire Station, in accordance with plans and specifications which may be obtained at the office of the City Engineer, City Hall.

The City reserves the right to waive any formalities and to reject any or all bids, and to accept any proposal which in its judgment is to the best interests of the City.

All bids shall be plainly marked on the outside of the envelope "BID FOR OVERHEAD FIRE STATION DOORS."

MAYOR AND CITY COUNCIL OF CUMBERLAND
By: LUCILE ROEDER
Commissioner of Streets and Public Property
Adv. N-T--March 25-26

NOTICE TO BIDDERS

Proposals will be received by the Mayor and City Council of Cumberland at the office of the City Clerk, City Hall, Cumberland, Maryland, until but not after April 12, 1965, at 10:00 o'clock A. M. Local Time. At 10:00 o'clock on said date, they will be publicly opened and read. Proposals must be submitted in duplicate in a sealed envelope endorsed "PROPOSAL FOR IMPROVEMENTS AT CONSTITUTION PARK CASINO."

If mailed it must be enclosed in an outer envelope addressed to the City Clerk, City Hall, Cumberland, Maryland.

The work includes furnishing a new roof and spouting for the Constitution Park Casino in accordance with plans and specifications on file at the office of the City Engineer, City Hall, Cumberland, Maryland.

The City will reserve the right to waive any formalities and to reject any or all bids and to accept any proposal which in its judgment is to the best interests of the City.

A performance bond in the full amount of the accepted bid will be required of the successful bidder.

MAYOR AND CITY COUNCIL OF CUMBERLAND
By: LUCILE ROEDER
Commissioner of Streets and Public Property
Adv. N-T—March 25-26

NOTICE TO BIDDERS

Sealed bids addressed to the Mayor and City Council of Cumberland, will be received at the office of the City Clerk, City Hall, Cumberland, Maryland, until but not after 10:00 o'clock A. M., Local Time, Monday, April 12, 1965, at which time they will be publicly opened and read, for toilets and plumbing fixtures for use in new rest rooms at Constitution Park, in accordance with specifications which may be obtained at the office of the City Engineer, City Hall.

The City reserves the right to waive any formalities and to reject any or all bids, and to accept any proposal which in its judgment is to the best interests of the City.

All bids shall be plainly marked on the outside of the envelope "BID FOR REST ROOM FACILITIES AT CONSTITUTION PARK."

MAYOR AND CITY COUNCIL OF CUMBERLAND
By: LUCILE ROEDER
Commissioner of Streets and Public Property
Adv. N-T--March 25-26

Display Classified

His
Hers
Theirs
(Peugeot is a Family Affair)

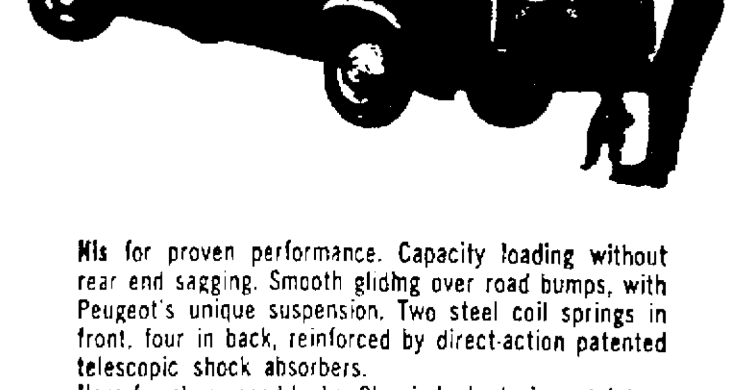

His for proven performance. Capacity loading without rear end sagging. Smooth gliding over road bumps, with Peugeot's unique suspension. Two steel coil springs in front, four in back, reinforced by direct-action patented telescopic shock absorbers.
Hers for sheer good looks. Classic body design, stainless steel trim, luxurious wall-to-wall carpeting, and an interior that says "posh". Above all, Peugeot's unmatched ease-of-handling makes driving a breeze. Whisper quiet, too.
Theirs for great times. Kids love Peugeot. Comfort with room enough to stretch out and let go (Rugged enough to take it.) Peugeot is built with everyone in mind, right down to the child-proof safety locks and reclining seats.

WOOD'S
FOREIGN MOTORS
Complete Sales & Service of all Models — Full Line of Parts
"Our Pledge To You: We Service Tomorrow What We Sell Today!"
724-4700 123 So. Liberty St. 722-2300

Display Classified

PLAID STAMPS RED Member Tri-State UCDA
TAYLOR'S
Special! 1957 Chev. 4-Dr. Only $495
Almost new rubber. Motor recently overhauled Car in perfect shape

65 Mustang Conv.	$2695	60 Pont. 4-Dr.	$1195
64 Chev. II Nova	$1895	60 Chev. 2-Dr.	$ 995
63 Falcon Conv.	$1595	60 Falcon 2-Dr.	$ 795
63 Simca 4-Dr.	$ 995	59 Chev. 4-Dr SS.	$1095
62 Pont. 4-Dr. HT	$1995	59 Plym. Conv.	$ 795
62 Chev. 2-Dr. HT	$1795	59 Merc. 4-Dr.	$ 695
62 Olds F85 Conv.	$1795	59 Ford Wagon	$ 695
62 Corvair 4-Dr.	$1495	59 Chev. Conv.	$1095
62 Lancer 4-Dr.	$1195	57 Plym. Wagon	$ 295
52 Ford Conv.	$1495	56 T-Bird	$1695
62 Falcon 4-Dr.	$1195	55 Olds. Nice!	$ 495
62 Ford 4-Dr.	$1495	55 Chev. V-8	$ 295
62 Fairlane	$1295	51 Packard. nice	$ 395
61 Plym. Wagon	$1195	52 Stude Pkup	$ 195
61 Olds F-85 4-Dr.	$1195	59 Simca 4-Dr.	$ 195

14 Wineow St. Dial 724-7111

"BOB" ROBINETTE'S
PARKVIEW LIQUORS
82 Greene St. PA 2-5257
JIM BEAM Kentucky Bourbon ½ gal. $9.59
VODKA.... 5th $2.99
Gin! Vodka! Bourbon! Full Quart – $3.99
CIGARETTES ALL BRANDS Kings & Filters 2 PACKS 53c
CASE BEER SPECIAL
Milwaukee Premium
CANS $3.19 THROWAWAYS $2.99
BOTTLES..$2.49
Payroll Checks Cashed
— NO CHARGE —
(Plenty of Free Parking)

ANCILLARY ADMINISTRATRIX C.T.A. NOTICE

THIS IS TO GIVE NOTICE, That the subscriber has obtained from the Orphans' Court of Allegany County, Maryland, letters Ancillary of Administration c.t.a. on the estate of PRICE S. THRASHER, late of Mineral County, West Virginia, deceased. All persons having claims against the deceased are hereby warned to exhibit the same, with the vouchers thereof duly authenticated, to the subscriber on or before the 9th day of September, 1965. They may otherwise by law be excluded from all benefit of the said estate. All persons knowing themselves indebted to said estate are requested to make immediate payment.

Given under my hand this 9th day of March, 1965.

ERMA LEE BUNCH
Ancillary Administratrix c.t.a.
Route #1, Box 11A
Keyser, West Virginia
Adv.—N-March 12-19-26-April 2

NEWSPAPER ADVERTISEMENT

Notice of Enactment of a Revised Charter for the Town of Barton

Charter Amendment Resolution Number One (1) of the Mayor and Council of the Town of Barton titled, "A Resolution to repeal Sections 1 through 13 inclusive, of the Code of Public Local Laws of Maryland (Everstine's 1963 edition), title "Allegany County" subtitle "Barton" and any amendments to said Section, the said Sections and amendments being the Charter of the Town of Barton, and to enact in lieu thereof ninety-two (92) new sections, "was adopted on Tuesday, March 9, 1965 pursuant to the authority of Article XIE of the Constitution of the State of Maryland and Article 23A of the Annotated Code of Maryland (1957 edition, as amended), to repeal the present Charter for the Town of Barton as contained in Section 1 through 13, inclusive, of the Code of Public Local Laws of Allegany County (Everstine's 1963 edition) and any amendments to said Charter, and to enact in lieu thereof a new charter which is substantially the same as the municipal corporation charter contained in Article 23B of the Annotated Code of Maryland (1957 edition, as amended) title "Municipal Corporation Charter," with certain modifications.

The new charter for the Town of Barton provides for a corporate name of "The Town of Barton" and for continuance of the present boundaries. The Town shall be governed by a Mayor and four Councilmen elected for terms of two years. The Mayor must reside in the Town for at least one year and be a qualified voter of the Town. Councilmen must have the same qualifications. The salary of the Mayor and Councilmen shall be as established by ordinance passed by the Council in the regular course of business. The Council shall meet at least once a month and shall establish its own procedures.

The Mayor is responsible for the proper and efficient administration of the affairs of the Town, supervises the financial affairs, appoints officials, but does not have a veto power. The Council shall have the power to enact ordinances for the health, welfare, and safety of the residents of the Town, and for the proper management of the Town government; for regulation of buildings, health, fire and parking; for licensing of occupations; for prevention of nuisances; and for other purposes. This enumeration of powers is similar to those contained in Article 23B. Ordinances must be considered for at least six (6) days prior to passage and a summary of each ordinance must be released within three (3) days of its introduction to a publication having a general circulation within the Town.

A three (3) man Board of Supervisors of Elections is responsible for registration, nominations and elections. At least one registration day will be held before each election although registration is permanent. Persons must reside in the Town six (6) months to be qualified to vote. Candidates for office must file a certificate of nomination with the Secretary of the Board. Elections will be held in June of every year for 2 councilmen and in June of every odd-numbered year for the Mayor. Vacancies shall be filled by appointment until the next regular election.

The Town shall operate on an annual budget and a fiscal year of July to June. The Mayor must submit a proposed budget prior to May 30th, and submit detailed financial reports to the Council. A public hearing must be held on the budget. The Council may make adjustments, but the budget must be balanced. The budget determines the tax rate, and the assessment, notice, payment, and collection of taxes are outlined in accordance with State law.

The Town may issue tax anticipation notes. Purchases shall be made by the Council and all purchases over $1,000 must be by written contract.

The Town shall employ an attorney, and other personnel as the Council deems necessary. Salaries and benefits of employees will be determined by the Council.

The Town shall have power to construct and maintain roads, sidewalks and bridges and to levy special assessments for payment of constructing such improvements. The procedure for such assessments is outlined in accordance with accepted legal procedure.

The Town has the power to acquire property and to exercise the power of eminent domain.

Charter Amendment Resolution Number One (1), adopted shall become effective on April 29, 1965 unless a proper petition is filed in accordance with the provisions of section 13, Article 23A of the Annotated Code of Maryland (1957 edition, as amended), before April 19, 1965. A copy of the new Charter is available for inspection in the Town Offices at Barton, Allegany County, Maryland.

ERNEST L. POLAND
Mayor
Attest:
Verda B. Michael
Clerk
Date: March 9, 1965
Adv. -N-March 12-15-26-April 2

Safer Driving Inventions Patented By Professor

MORGANTOWN, W. Va. (UPI) — Two inventions designed to make driving safer and curb the climbing highway death rate have been patented by Dr. Warren G. Lambert, a professor at West Virginia University.

Lambert has invented a device which will warn motorists when they are driving on the wrong side of the road and another to let drivers know of an impending blow-out.

The "lane alignment system" consists of a light source and a receiver mounted on the front of the car. The system sets off a warning when it picks up paint stripes as the vehicle drifts across the center line in the highway.

Lambert says the other device consists of a frame that closely fits the contour of a tire. He said a change in the contour of the tire such as a "blister" would activate the frame and relay a warning signal via an audio or visual signal hookup on the dashboard.

W. Md. Senators Oppose Apportioning

ANNAPOLIS (AP)—The 18-11 vote by which the Maryland Senate refused Thursday to reapportion itself included:

Against—Sens. Derr, R-Frederick; Graham, R-Garret; G. Hughes, R-Allegany; Snyder, D-Washington.

EXECUTOR NOTICE

THIS IS TO GIVE NOTICE, That the subscriber has obtained from the Orphans' Court of Allegany County, Maryland, letters Testamentary on the estate of BEULAH M. HOY, late of Allegany County, Maryland, deceased. All persons having claims against the deceased are hereby warned to exhibit the same, with the vouchers thereof duly authenticated, to the subscriber on or before the 2nd. day of September, 1965. They may otherwise by law be excluded from all benefit of the said estate. All persons knowing themselves indebted to said estate are requested to make immediate payment.

Given under my hand this 2nd. day of March, 1965.

HOWARD FAWCETT
Executor,
12920 Matey Road
Wheaton, Maryland
Adv.—N-March 5-12-19-26

EXECUTOR NOTICE

THIS IS TO GIVE NOTICE, That the subscriber has obtained from the Orphans' Court of Allegany County, Maryland, letters Testamentary on the estate of FRANK X. BEIER, late of Allegany County, Maryland, deceased. All persons having claims against the deceased are hereby warned to exhibit the same, with the vouchers thereof duly authenticated, to the subscriber on or before the 9th day of September, 1965. They may otherwise by law be excluded from all benefit of the said estate. All persons knowing themselves indebted to said estate are requested to make immediate payment.

Given under my hand this 9th day of March, 1965.

DON C. SHEFFLER
Executor
701 East Oldtown Road
Cumberland, Maryland
dv.—N-March 12-19-26-April 2

EXECUTRIX NOTICE

THIS IS TO GIVE NOTICE, That the subscriber has obtained from the Orphans' Court of Allegany County, Maryland, letters Testamentary on the estate of CHARLES A. FEESER, late of Allegany County, Maryland, deceased. All persons having claims against the deceased are hereby warned to exhibit the same, with the vouchers thereof duly authenticated, to the subscriber on or before the 16th day of September, 1965. They may otherwise by law be excluded from all benefit of the said estate. All persons knowing themselves indebted to said estate are requested to make immediate payment.

Given under my hand this 16th day of March, 1965.

VIRGINIA F. MEAD
Executrix
9611 Bexhill Drive
Kensington, Maryland
Adv.—N-March 19-26-April 2-9

ADMINISTRATRIX NOTICE

THIS IS TO GIVE NOTICE, That the subscriber has obtained from the Orphans' Court of Allegany County, Maryland, letters of Administration on the estate of CHARLES WILLIAM RYAN, late of Allegany County, Maryland, deceased. All persons having claims against the deceased are hereby warned to exhibit the same, with the vouchers thereof duly authenticated, to the subscriber on or before the 2nd. day of September, 1965. They may otherwise by law be excluded from all benefit of the said estate. All persons knowing themselves indebted to said estate are requested to make immediate payment.

Given under my hand this 2nd. day of March, 1965.

BEATRICE RYAN MARSHALL
Administratrix
19 A Rockville Street
Lonaconing, Maryland
dv.—N-March 5-12-19-26

Display Classified

IT'S BARDAHL TIME

Call Wholesale Representative 724-0818

MUST MAKE ROOM
55 CARS SOLD
45 MORE
Cars & Trucks Available At
½ PRICE
⅓ Down, Balance 18 Mos. On-Spot Financing
YOUR CREDIT IS GOOD—SORRY NO TRADES
HAROLD'S USED CARS
Dingle Hill, Rt. 220 PA 2-3680

Unitarian Group To Hear Guest Speaker Twice

Rev. Fred Cappuccino of Silver Spring will address the Cumberland Unitarian Fellowship twice Sunday at Central YMCA.

He will discuss Selma, Ala., in his remarks at 11 a.m. and will speak about his adopted children under the topic "We Adopted Me" at 8 p.m. His seven children include five adopted ones, two from Japan, one from Korea and one from India.

A native of Scranton, Pa., he was graduated from Drew University in 1946. He later attended Crozer Theological Seminary and Garrett Theological School. Ordained a Methodist minister, he joined the Universalist-Unitarian movement several years later. He has been in Silver Spring since 1963.

Jewell Urges Sticker Bill

ANNAPOLIS (AP)—A House committee heard four hours of testimony, but no new arguments, Thursday on a controversial bill that would require display of windshield stickers as proof of motor vehicle insurance.

John R. Jewell, commissioner of motor vehicles, said the legislation is necessary if the state is to keep off the highways thousands of motorists who now violate the law requiring that they either have insurance or pay $70 into the Unsatisfied Claim and Judgment Fund in lieu of insurance. The fund pays claims in accidents involving uninsured motorists.

Spokesmen for insurance companies and agents argued that the sticker proposal is unworkable, would impose an undue hardship on the 96 per cent of motorists who carry insurance and would drive up the cost of insurance premiums.

The bill, already passed by Senate, is before the House Banking and Insurance Committee which is not expected to act on it for several days.

Wood Utilization Group Challenged

CHARLESTON, W. Va. (UPI) —The Wood Utilization Committee has been issued a challenge.

Gov. Hulett C. Smith told the committee Thursday that properly exercised leadership in the Mountain State's timber industry could give the state economy a boost.

Smith asked the group to continue its efforts to expand the wood industry in West Virginia, look into the possibility of vocational training in the industry and promote research.

He suggested specifically that the committee help work out any problems involved in the location of a Great Northern Paper Co., Plant at Pt. Pleasant. The company is considering such a move.

The Governor reappointed State Sen. Hans McCourt of Webster Springs as chairman of the committee.

Will Build Home

Thomas P. Shaw Jr., 704 Rose Avenue, secured a permit from the City of Cumberland yesterday to build a one-story dwelling with basement garage at 620 Haddon Avenue. It will be 36 by 24 feet and of frame construction.

Judge Removal Plan Approved

ANNAPOLIS (AP) — The Senate approved a new procedure for removal of judges for disability Thursday night after tying it down more closely to the legislature.

The step calls for creation of a commission of five to review and make recommendations on removal or retirement of judges deemed incompetent.

Originally, the commission would have been appointed by the Court of Appeals and it would review the findings.

A House amendment provided that the commission should report to the legislature which would make the final decision.

The Senate went further and called for appointment of the commission by the governor and only at the last minute provided for a member of the court of appeals to be on it. The Senate also would have to confirm the appointments.

Senate Backs Minimum Wage

ANNAPOLIS (AP) — What would be the first minimum wage law for Maryland was passed by the Senate over to the House Thursday night.

Employers would have to pay at least $1 an hour. However, a long list of businesses are exempted.

The federal law requires a minimum of $1.25 an hour for employers engaged in interstate commerce.

Mutual Funds

New York (UPI) — National Association of Securities Dealers, Inc. Thursday.

	Bid	Asked
Aberdn	2.77	3.03
Adv Fd	8.21	9.02
Affil Fd	9.13	9.87
Am Bus	4.28	4.64
Am Grth	7.25	7.85
Am Inv	22.58	22.69
Am Mut	10.52	11.50
Asso Fd	1.73	1.90
Asso In	6.88	7.02
Atom Ph	5.71	6.23
AXE HOUGHTON:		
AxeH A	6.54	7.11
AxeH B	10.16	11.04
AxeH St	4.75	5.19
Axe Sci	13.03	14.24
Blue Rd	13.03	14.24
Bnd Stk	5.58	6.10
Bost Fd	10.57	11.55
Broad St	16.26	17.58
Bullock	15.18	16.64
Can Gen	21.62	23.63
Cdn Fd	20.23	21.88
Cap Inc	11.65	....
Cap Life	9.30	10.19
Cent Shr	14.67	16.03
CHANNING FUNDS:		
Balan	13.44	14.69
Com St	2.07	2.26
Grwth	12.71	13.89
Incom	8.49	9.28
In Grth	10.24	11.19
Specl	2.01	2.20
Chase Fd	8.11	8.86
Chem Fd	14.77	16.15
Cst Sec	....	....
Col Fd	13.31	14.55
Col Grth	14.45	15.79
CmSt Fd	....	....
Cw A&B	....	....
Cw C&D	....	....
COMMONWLTH FUNDS:		
Cwth In	10.35	11.31
Cw Int	10.99	12.01
Cw Inv	10.64	11.63
Cw Stk	9.53	10.42
Comp Bd	9.68	10.52
Comp Fd	9.67	10.51
Concrd	13.78	13.78
Cons Inv	11.37	11.86
Cnsum I	3.70	4.03
Conv Sec	8.40	9.19
Cnv Grth	9.89	10.81
Corp Ld	22.32	24.30
Crown W	6.80	7.43
deVgh M	70.97	71.69
Decatr	12.26	13.40
Dela Fd	13.35	14.59
Diver Gr	10.74	11.77
Diver In	9.75	10.68
Divid Sh	3.85	4.22
DowTh	5.85	6.32
Dreyfus	21.72	26.61
Eatn Bal	13.38	14.76
Eatn Stk	16.22	17.53
Energy	24.10	24.10
Equity	10.60	10.98
Fed Grth	11.99	13.11
Fid Cap	12.61	13.74
Fid Fund	18.23	19.71
Fid Trnd	20.76	22.57
Fid Mut	9.95	10.87
F.I.F.	5.22	5.72
Fla Grth	6.58	7.19
Fla Mut	2.50	2.73
Fnd Lf	7.64	8.35
Fnd Mut	7.91	8.64
Foursq F	11.11	12.14
FRANKLIN CUSTODIAN:		
Fnk Cm	7.28	8.00
Fnk BP	2.78	3.06
Fnk Ut	8.88	9.77
Fnk In	3.31	3.64
Fund Am	8.28	9.00
Fund Inv	11.55	12.66
Gen Inv	7.28	7.91
GROU PSEC		
Aerosp	7.58	8.31
Com St	15.25	16.69
Ful Ad	10.68	11.70
Grth Ind	20.77	21.39
Guard	25.76	25.76
Ham hda	5.87	6.41
Imp Cap	9.40	10.22
Imp Fd	4.36	4.71
Inc Fd	2.58	2.82
Inc Bost	8.48	9.27
Incrp Inc	x9.95	10.87
Incrp Inv	7.66	8.37
Ins & Bnk	7.20	7.87
IGNT Resur	5.71	6.2

InvC Am	12.47	13.63
Inv Bos	13.55	14.81
INVEST GROUP:		
Mut	12.58	13.68
Stock	21.54	23.41
Select	10.40	11.18
Var Pay	7.87	8.56
Inten	6.69	7.24
Inv Res	11.29	12.34
Istel Fd	37.55	38.30
Jhnstn	15.82	15.82
KEYSTONE:		
Inv B-1	24.63	25.70
Med B-2	24.73	26.98
LPr B-3	18.25	19.91
Dis B-4	11.14	12.16
Inc K-1	9.99	10.90
Gth K-2	6.19	6.76
HGr S-1	26.35	28.74
Inc S-w	14.78	16.13
Aprr S-3	18.55	20.24
LPr S-4	5.72	6.25
Intl	15.54	16.92
Knikr	7.22	7.91
Knk Gth	7.53	8.25
Lazard	18.12	18.37
Lexing	10.94	11.96
Life Inv	9.34	10.21
Life Stk	7.18	7.82
Loom Cn	33.08	33.08
Loom Sa	17.04	17.04
Mass Gr	9.67	10.57
Mass Tr	17.47	19.09
Mass Li	12.35	13.50
Mort Gr	7.34	8.04
Mort Inc	4.31	4.72
Mort Ins	8.70	9.53
MIF Fd	18.27	19.75
MIF Gth	5.63	6.09
Mut Inv	10.75	11.79
Mut Shrs	15.77	15.77
Mut Tr	2.94	3.00
Nat WS	....	....
Nat Inv	18.47	19.97
NAT SEC SER:		
Balan	6.66	7.28
Divid	5.14	5.62
Pf Stk	7.62	8.33
Incom	6.48	7.08
Stock	9.26	10.12
Grwth	9.53	10.42
Nat Wst	9.31	10.20
New Eng	11.66	12.61
New Hor	10.98	11.09
Neast IT	18.90	18.90
One Wm	14.76	14.76
Opph	18.74	20.48
Penn Sq	21.54	21.54
Peoples	9.15	10.03
Phila Fd	13.61	14.92
Pine St	12.76	12.76
Pioneer	10.63	11.62
Price TR	18.85	18.85
Providt		
Puritan	10.24	11.07
Putnam	16.21	17.72
Put Grth	10.57	11.55
Qlty Div	7.80	8.52
Rep Tech	4.71	5.15
Resch In	13.75	15.03
Revere	11.86	12.88
SCUDDER FDS:		
Scud Cn	16.26	16.51
Scud SC	26.51	26.51
Scud St	12.39	12.39
Sec Eq	7.07	7.73
Sel Am	10.97	11.87
Sh Bos	11.74	12.83
Shs Am	17.37	18.94
Swst Inv	9.51	10.28
Sovr In	17.14	18.76
State St	44.03	44.37
STEIN ROE FDS:		
Stein B	41.47	41.47
Stein In	17.14	17.14
Stein St	38.26	38.26
Sterl Inv	13.53	14.63
Telev El	8.62	9.40
Tmpltn	13.58	14.75
Tex Fd	13.69	14.98
TwnC G	4.92	5.38
TwnC I	5.41	5.91
UNITED FUNDS:		
Accu	17.19	18.79
Incom	14.24	15.56
Scien	8.14	8.90
Un F Cn	5.74	6.27
VALUE LINE FDS:		
Val Lne	6.65	7.27
Val Inc	5.99	6.55
Val Spl	3.81	4.16
Vangrd	..	..
WallS In	10.84	11.85
Wsh Mut	12.54	13.81
Well Fd	15.27	16.64
West Ind	6.17	6.75
Whithl	14.37	16.64
Wndsor	16.82	16.28
Winfld	8.49	9.18
Wiscon	7.50	8.20

Woman To Woman

By PATRICIA MCCORMACK

NEW YORK (UPI) — If you have a streak of aeronautical cowardice down your back, take heart.

You're understood in high places — namely in the cockpits and by the captains who steer the very things you fear.

Nine recently retired commercial airline pilots, honored for their more than 250,000 hours on the wing, said in interviews that they are the last to laugh at anyone who is scared of flying.

Together, the captains have spent more than 29 years above the earth — in all kinds of weather.

They met at the Wings Club in New York and were presented with Swiss watches designed for pilots. Each has an altimeter and barometer in addition to the regular clock works.

Basically, they indicated, everyone is afraid to fly. But experience has shown them that one good flight is enough to erase the fear.

The trick: Trust the pilot, trust the equipment.

Capt. Marius Lodeesen, with Pan American World Airways for 21 years, said it ought to help to realize that flying is 20 times safer than driving an auto.

Capt. Henrey T. Olden, of Northeast Airlines, said aeronautical cowards ought to think of him when flying.

"After 44-years of flying," he said, "I'm a living example of how safe it is. Those who fear look at the negative instead of the positive."

Capt. Alexis Klotz, of Trans World Airlines, has been winging it since 1921. His license, issued in that year, was signed by Orville Wright.

His career, including flying the mail and for the military, isn't marked by so much as a flat tire.

"I never even scratched a a plane," he said. "The passengers are as safe as the pilot and as good as the plane.

"What frightens people is the element of the unknown. They don't understand it. The door is locked and they are a captive audience."

That flying often is misunderstood, evey by the younger generation, was evident when a guest at the ceremony told of replies on a high school quiz about aviation.

One student asked how long Wright was in the air on his first flight, replied — "five feet."

Another said latitude is "where you are" and longitude tells you "how long you can stay there."

Senate Refuses To Act On Seat Revision Plan

Congressional Proposal Favored

ANNAPOLIS (AP) — The Maryland Senate by an 18-11 vote refused Thursday to proceed with reapportionment of itself.

The negative vote was on whether the bill increasing the number of senators from 29 to 47 should be advanced to a final reading.

By blocking its progress, the majority in effect killed any reapportionment of the Senate for this session. It is scheduled to adjourn Tuesday until next January.

The Supreme Court has directed that both the Maryland Senate and House of Delegates be revised along fairer represenation lines based on population for the 1966 elections.

Both houses have passed bills to redistribute the 142 delegates. There are some differences between them remaining to be ironed out.

Will Have Time

The two bodies moved close to agreement on a makeup for eight congressional districts which a federal court also has ordered to be approximately equal in population for next year's elections.

The House Judiciary Committee voted 14-12 to recommend acceptance of a Senate proposal. It would reduce Baltimore City's three representatives to two and for the first time allow Baltimore, Montgomery and Prince Georges counties residents to elect a congressman by themselves.

Senators arguing against reapportionment of their own body this year said there would be time enough to do it at next year's session if it still were required.

They pointed to enactment last night of a bill pushing next year's primary back from May to September. They also cited consideration in the U.S. Senate of staying the court order beyond next year's elections.

"As faint as the hope may be, there is no question at all we will have ample time if Congress does not act," said Sen. Frederick C. Malkus Jr., D-Dorchester.

Cites Deadline

"If the situation doesn't change, some of us will have to eat crow and pass reapportionment next year."

Malkus also read from the Supreme Court decision to demonstrate it set no deadline except from 1966 elections.

It stated that Maryland courts "need not feel obliged to take further affirmative action now" but that "under no circumstances should the 1966 election of members of the Maryland Legislature be permitted to be conducted pursuant to the existing or any other unconstitutional plan."

Sen. James A. Pine, D-Balto County, argued the Senate should act this year so that if the plan were tested in court and rejected, the 1966 legislature could try again.

President William S. James, D-Harford, agreed, saying the court might then set down better guidelines for compliance.

Bar Hears Court Clerk

J. Lloyd Young, right, native of Cumberland who now is clerk of the Maryland Court of Appeals, chats with William L. Wilson, left, and William R. Carscaden, president of the Allegany County Bar Association, before speaking to the local bar at a meeting last night at the Cumberland Country Club.

Boost In Beer Tax Backed In Senate Vote

ANNAPOLIS (AP) — The Maryland Senate gave a preliminary vote of approval Thursday to increase the state beer tax to provide college scholarships for children of military service veterans.

The 15-11 favorable vote came on a second roll call after George Hocker, officer of an association of brewers and friend of Gov. Tawes, was assailed as being behind an initial failure. The first tally was 12-12.

The proposed increase from 3 to 13 cents a gallon is the second on beer winning approval in the Senate. Wednesday night, it passed authority for a county or city to impose a tax in addition to the state.

After the state tax hike failed for lack of a majority, Sens. Edward T. Hall, R-Calvert, and Frederick C. Malkus Jr., D-Dorchester, stormed at Hocker.

"It is unfortunate when an individual has that much power," said Hall, not mentioning the name.

"I've been here long enough to know thet power George Hocker has." said Malkus. "Until something happens to remove Hocker and his influence, we can't get a fair break.

"Who has done more for the State of Maryland. The veterans or George Hocker?"

Credit Bill Being Changed

ANNAPOLIS (AP) — A bill to limit revolving credit charges in Maryland to 1 per cent a month began undergoing major amendment Thursday in a Senate subcommittee.

The subcommittee is reported ready to recommend that the allowable charges be set at 1½ per cent a month on the outstanding balance — a proposal overwhelming rejected by the House before that chamber approved the 1 per cent ceiling March 12.

Chairman Frederick C. Malkus, D - Dorchester, appointed the Senate Judiciary subcommittee Thursday after his committee began its second discussion of the 1 per cent bill sent over by the House.

It soon became obvious that a majority of the committee felt that the bill should be amended.

At a 2½-hour public hearing Wednesday spokesmen for retail stores and revolving credit agencies said the current 1½- and 2 per cent rates were necessary to meet their costs of offering revolving credit.

WILLIAM I. MARTIN JR.

Storyteller To Address Teachers Here

William I. Martin Jr., described as one of America's outstanding storytellers, will adaddress the Allegany County elementary school teachers at 10:15 a.m. Monday, April 5, in one of the highlights of the third biennial Professional Day.

Dr. Martin came by storytelling naturally. He grews up in a Kansas environment that was rich in folklore. Hir grandmother was the chief attraction.

After graduation from Kansas State Teachers College of Emporia, he taught English, journalism and dramatics in the St. John and Newton, Kan., high schools. He received his masters and doctor of philosophy degrees at Northwestern University.

He is now editor of supplementary classroom materials for the Holt, Rinehart and Winston publishing firm in New York. Before that he was principal of Crow Island School in Winnetka, Ill., a school well known for its research and leadership in elementary education.

Dr. Martin and his brother, Bernard, have written and illustrated 18 children's books including the Little Squeegy Bug, the Green-Eyed Stallion and the Brave Little Indian. Their writing began as a hobby while they were serving in the Air Force during World War II. Bill's storytelling interest also found expression at the time in children's hospitals and schools near the bases to which he was assigned.

Horsemanship Meeting Set Monday Night

Youths and adults who are interested in learning more about ponies and horses are invited to a 4-H-sponsored meeting Monday at 7:30 p. m. in the Allegany County Extension Office, third floor, Court House.

Last night Charles Babich, county extension agent, 4-H and Youth, met with Mr. and Mrs. John Cessna and Mr. and Mrs. Renzie Fint, who plan to be leaders in the project.

Interested persons do not necessarily have to belong to a 4-H Club but should own or manage a horse or plan to purchase one in the near future.

If enough interest is shown at the Monday meeting, a county club will be forced with regularly scheduled meetings.

Mr. Babich said some of the purposes of the program are to develop leadership, initiative and sportsmanship, appreciation of horseback riding as a wholesome form of recreation, skill in horsemanship, patience and understanding in the handling of horses and ponies, knowledge of safety precautions, and the support of horse projects and activities.

Mr. Babich pointed out that Maryland has long been recognized as the home of well-bred, beautiful horses. The climate, topography, and way of living of the people, he added, seem to provide the right setting for raising, training and riding horses.

Further information may be obtained by calling Mr. Babich at the Extension Office, PA 4-3320, or Mrs. Cessna at PA 2-7338.

YMCA Shooters Beat Annie Oakleys

The YMCA Boys Rifle Club, after two consecutive losses to the Annie Oakleys Girl Scout team, won by a decisive 59 points in an all-prone match last night at the Naval Reserve Training Center range. The score was 402-343.

Scorers were Bob Eyler, 85; Mike Wilson, 82 Philip Crippen and Wes Powell, 79 each and Jerry Evans 77 for the YMCA, and Saundra Ausherman, 90; Robin Phillips, 85; Janette Corbin, 67; Terry Thomas, 59, and Alice Taylor, 42 for the Oakleys.

The fourth match in the series will be held Thursday, April 29.

Miss Barbara Nies, who coaches both teams, said both will welcome new members. The Annie Oakleys shoot from 6:30 p.m. to 9 p.m. on Thursdays during Lent and on Wednesdays at other seasons, and the boys fire at the same hours on Tuesday. Prospective members may bring their own rifles or use the rifles provided at the ranges.

Clerk Contends Court Becomes Clearing House

Young Addresses Bar Association

The clerk of the Maryland Court of Appeals told members of the Allegany County Bar Association at a Maryland Day dinner meeting last night that the the state's highest court has become "a clearing house for all the trash that can be dragged up."

"Operation of the Court Since 1920s" was the topic of the talk given by J. Lloyd Young, a native of Cumberland, at the dinner meeting at the Cumberland Country Club.

"May I say this in all truthfulness — when I started with the Court of Appeals in 1927, it was an appellate court — today it is a clearing house for all the trash that can be dragged up, mostly criminal proceedings, and delivered to Annapolis. Incarcerated persons themselves send appeals in letter form, unintelligently written and in many cases barely readable. Yet we must enter them on our docket.

"Improvement is necessary in the miserable form in which these matters are now presented to us. In some instances the indigents are not satisfied with counsel who has been appointed and ask that a substitution be made. In other instances, after they have read the brief prepared by counsel, they are not satisfied and have even asked us not to accept and file it," he continued.

Mr. Young was critical of the recent actions of the U. S. Supreme Court under the leadership of Chief Justice Earl Warren.

"Under his (Warren's) leadership the Supreme Court has engaged in research and development, the outcome of which can very well change the whole economic and political structure of this nation. Sometimes it appears to me the Supreme Court makes as much law as it interprets and certainly the judicial and legislative branches of our government should remain separate. In many instances, cases are remanded to the state courts for them to work out the matters the best they can, in light of decisions rendered in other cases."

23 Building Permits Issued For February

Building permit activity in the unincorporated portions of Allegany County began picking up in February but still was well below the level of February 1964, according to figures of the County Planning and Zoning Department.

County Engineer Albert S. Pave, in his capacity as acting director of planning and zoning, issued 23 February permits for construction estimated by the builders to cost a total of $267,350 to construct. In January only 11 permits for $117,700 were issued.

In February 1964, 43 building permits were issued for construction estimated at $467,465. Last month was 19 permits and $200,115 below the level of last February.

The two-month total so far this year is 34 permits and $385,050. Last year, the first two months saw 63 permits issued for $607,615. This year is running 29 permits and $222,565 below last year's pace.

COPE Session Set

The committee on political education of Local 26, Rubber Workers Union, will meet today at 7:30 p.m. in the union hall with James Blankenship, chairman, presiding.

GEORGE MUSTAPARTA

B. R. LEWIS

Mustaparta Will Replace Lewis As ABL Safety Head

Benjamin R. Lewis, safety superintendent at Allegany Ballistics Laboratory, has been assigned to the safety division of Hercules Powder Company's research center near Wilmington, Del., it was announced yesterday by Lawrence B. Johnston, ABL plant manager.

George R. Mustaparta, assistant manager of detonator operations in Hercules' Explosive Department, will assume Mr. Lewis' position in the ABL Safety Department. Both appointments are effective April 1.

Mr. Lewis, a native of Johnstown, Pa., received his B.S. degree in chemistry from Muhlenberg College, Allentown, Pa., in 1942.

Following three years' service in the Army during World War II, Mr. Lewis joined Hercules as a chemist at the Research Center in May 1946. Two years later, he was appointed assistant safety engineer at the center, and in May 1952, he was assigned superintendent of the ABL Safety Department.

During his career with Hercules, Mr. Lewis has gained much experience and training in the safety field. In 1951, he attended an industrial supervisors' safety course sponsored by the engineering section of the Delaware Safety Council and the Board of Public Education of Wilmington. And in 1959, he participated in a radiation health-physics training program sponsored by the Nuclear Systems Division of the Budd Manufacturing Company, Philadelphia.

Mr. Lewis is a member of the American Chemical Society, the American Society of Safety Engineers, Safety Engineers Club of Delaware, is a past president, vice president and charter member of the Western Maryland Safety Engineering Society, a consulting member of the National Safety Council, a member of the American Ordnance Association, and the American Institute of Aeronautics and Astronautics.

In addition, he is a past president of Sigma Phi Epsilon Fraternity, is a member of A.F. and A.M. in Liberal, Kansas, of the Hercules Trowel Club, and is safety chairman in his school PTA.

Mr. Lewis is married to the former Miss Mary F. Zimmerman of Schuykill Haven, Pa. They have three children and reside on Bedford Road.

Mr. Mustaparta, a native of Lead, S.D., received his B.S. degree in chemistry engineering in 1932 from the South Dakota School of Mines, and in 1933 obtained his M.S. in chemical engineering from Iowa State College of Agriculture and Mechanical Arts.

For four years, 1928-32, he served with the South Dakota State National Guard, was employed as an electrician in the Black Hills, S.D.; and, from February 1934 to April 1937, he was with the Army as an educational officer and junior officer.

Mr. Mustaparta, whose career with Hercules has been spent with the Explosives Department, joined the company in April 1937 as an analytical chemist at the Research Center. In August 1938, he was transferred to the Kenvil, N.J., plant in that capacity, and seven months later was assigned

(Continued on Page 9)

Forgiveness Month Set For Library

The Allegany County Library will observe all of April as Fine Forgiveness Month and all borrowers from the library are urged by Charles S. Blank, librarian, to take advantage of this opportunity to return overdue books without penalty.

Mr. Blank said this special month is planned to coincide with spring house cleaning. This is on the assumption that some people will find mislaid while giving their homes a good cleaning.

For a time last year, Rollin P. Marquis, the former librarian, did away with all fines for books. As a result of this books were kept for longer periods of time.

The fine system was resumed last August 1 but some borrowers continue to keep books out for longer periods than permitted without fines. Children of elementary school age are charged one cent a day for overdue books. Those of high school age and adults are assessed a fine of two cents a day for overdue books.

Mr. Blank said he was particularly concerned by the fact that some of the overdue books are worth between $25 and $30.

Back in the summer of 1963, the library of Philadelphia had such a problem with unreturned books that some borrowers were being arrested for their failure.

Ridgeley Bike Inspection Set

With the approach of the spring summer seasons, youths of the Ridgeley area should be considering getting their bicycles in tip-top pedaling condition.

A good time to have the bikes inspected will be tomorrow from 10 a.m. to 2 p.m. at the Ridgeley fire hall where the Police Department will be in charge of a bike inspection program.

Fred Robertson, chief of police, reminds the youngsters to have brakes in good working condition, a headlight, horn or bell as a warning signal.

Gold Star Post 6452, Veterans of Foreign Wars, will attach a piece of luminous material to each bike after it is inspected.

The material is a safety factor at night. Fire Chief Leo Rice, members of the fire department and Lowell Robertson, commander of the VFW are urging youngsters to take advantage of the inspection program.

OTHER LOCAL NEWS ON PAGES 9, 19

LaVale Group To Seek Bids On Interceptor

Will Be Opened On April 12

Bids on a portion of the Braddock Run interceptor will be received by the LaVale Sanitary Commission until 7 p. m. Monday, April 12, at its office in the Fire Hall there.

The interceptor will extend from the pumping station on State Route 36 to Allendale Avenue. The legal advertisement states that the project will include 9,600 feet of sanitary sewers. Plans and specifications are available from the commission or from Whitman, Requardt and Associates of Baltimore, consulting engineer for the project.

This is the fourth contract and third involving the sewage system on which bids have been sought by the LaVale group since the first of the year.

Frank Kukurin and Sons, Inc., McKeesport, Pa., was awarded the contract for force main, pressure system and appurtenances on a low bid of $273,259 received January 25.

John I. Vandegrift Company of Cumberland was awarded the contract for sewage pumping station, site improvement and all appurtenant work in late February on a low bid of $215,400.

On March 8 bids were received for construction of a Henry Drive water pumping station. The George F. Hazelwood Company of Cumberland submitted the low bid of $19,488, which was accepted.

Members of the commission are Chester A. Fisher, chairman; J. L. Huffman and Lloyd H. Buchanan.

Professional Groups Plan Joint Meeting

The Cumberland Chapter of the Maryland Society of Professional Engineers and the Allegheny Section of the American Institute of Aeronautics and Astronautics will hold a joint dinner meeting Thursday, March 31, at Ali Ghan Shrine Country Club.

The meeting will begin with a social at 6:30 p. m., followed by dinner at 7 and the program at 8:30 p. m.

Principal speaker at the meeting will be Colonel J. D. Strong, U. S. Army (retired), who will speak on "Are You Ready for the Space Age?" He will discuss professional obsolescence and what to do about it.

Col. Strong was appointed field representative of the National Society of Professional Engineers following his retirement from the Army Corps of Engineers in 1959.

A native of Minnesota, he is a graduate of Yale University with a B. S. degree in civil engineering. He also is a graduate of the Army's School of Engineers in 1959.

Col. Strong is registered as a professional engineer in the District of Columbia, holds membership in the Society of American Military Engineers and the American Society of Civil Engineers, and is a member of the Engineering Manpower Commission of the Engineers Joint Council.

Non-members interested in attending the meeting may make reservations by calling William Bergman at Allegany Ballistics Laboratory during the day or at 729-0068 evenings.

House Refuses To Abolish Death Penalty

ANNAPOLIS (AP) — The House voted Thursday against virtually abolishing the death penalty in Maryland.

The action came on a voice vote upholding the Judiciary Committee recommendation that the bill be killed.

Del. R. Samuel Dillon Jr., D-Washington, a sponsor of the measure, told the House that 12 states have now abolished capital punishment.

The House bill would have continued the possible death sentence for persons convicted of treason, murdering a policemen performing his duty, or murdering a prison guard or warden performing his duty.

Deaths

BARKER—John B., 64, Berkeley Springs, W. Va.

BOBO—Miss Jessie N., 72, Mt. Storm, W. Va.

DARCEY — Leroy, 65, Richmond, Va.

DAVIS—Harry O., 75, formerly of 520 Pine Avenue.

GIBSON—Mrs. Eleanor, 57, Lonaconing.

KIDWELL — Rev. Jonathan, 86, native of Paw Paw.

ZILER—Israel, 78, formerly of Paw Paw.

(Obituaries on Page 12)

Apply For Tests

Ten men have submitted applications to the Civil Service Commission for a test, planned Tuesday at 7:30 p.m. in Fort Hill High School, for the position of patrolman in the Cumberland Police Department.

4-H Members To Participate In Carroll Tour

Nearly 30 4-H Club members from Allegany County are expected to participate in the Maryland 4-H citizenship tour Saturday in Carroll County.

Garrett and Allegany 4-H members will share a bus which will leave from in front of the Court House here at 7 p.m. Saturday.

During the tour in Carroll County they will see a highly automated modern milk condensing plant, a complete slaughter to retail customer meat and meat product enterprise, Terra Rubra, the birthplace of Francis Scott Key; the first complete county RFD system and Western Maryland College, and first co-ed college south of the Mason-Dixon Line.

A citizenship ceremony honoring older youth members between 19 and 21 will be held at 2 p.m. Saturday.

Weather

FORECASTS

Maryland — Cloudy with occasional rain and fog. High 38-45.

West Virginia — Cloudy with rain and fog. High 38-44.

Pennsylvania — Rain mixed with snow. High 32-38.

CITY TEMPERATURES

1 p.m. 38	7 p.m. 40
2 p.m. 38	8 p.m. 40
3 p.m. 39	9 p.m. 40
4 p.m. 39	10 p.m. 40
5 p.m. 39	11 p.m. 39
6 p.m. 39	Midnight 39

CURA Expedites Revisions On George St. Plan

Officials of the Cumberland Urban Renewal Agency and the Housing and Home Finance Agency have reached agreement on changes and revisions needed in the George Street urban renewal project plan, according to William F. DeMare, CURA director.

He said the agreement was reached at a recent meeting with Jason R. Nathan, regional HHFA director, in Philadelphia.

The HHFA official, Mr. DeMare said, assured the local agency that the Philadelphia office will give the completed application its immediate attention and, upon approval, send it on to Washington for final approval.

Mr. DeMare said changes which were agreed upon are being incorporated into the plan and that the agency hopes to have the completed document ready for submission at an early date.

The present schedule calls for holding a public hearing on the George Street plan this spring.

Births

Memorial Hospital

Mr. and Mrs. Donald W. Groom, Frostburg, a son yesterday.

Mr. and Mrs. Robert Hebron, 106 Hillcrest Road, Bel Air, a son Wednesday.

Mr. and Mrs. Robert O. Peer, Short Gap, a son Monday.

Welfare's Birth Control Ruling Is Hit By Senator

ANNAPOLIS (AP) — The Maryland Legislature and not the State Welfare Board should determine if birth control should be suggested to certain mothers, Sen. Joseph Curran of Baltimore believes.

He introduced a bill Thursday which would prohibit the welfare from authorizing its social workers to suggest "or require referrals for child spacing information, devices or medication."

The welfare board voted 6-2 last Friday to permit workers to refer any mother to clinics or hospitals for birth control information. Previously, they were authorized only to offer the advice to a mother living with her legal husband.

"The General Assembly of Maryland is distressed that the State Board of Public Welfare is attempting to attack the problem of illegitimacy without a proper consideration of the rehabilitation of unmarried mothers, regardless of their age and without an appropriate consideration of the dignity and worth of welfare clients," states the preamble of Curran's bill.

"The General Assembly is deeply distressed that the importance of marriage and family life may be threatened by the implementation of a plan which virtually places the approval of the state upon anti-social conduct," it reads.

Celebrate Maryland Day

Frank Hennessy, second from right, director of community relations for the National Brewing Company, is shown just before making a Maryland Day talk yesterday to fourth, fifth, sixth and seventh graders of Beall Elementary School in Frostburg. Earlier yesterday, Mr. Hennessy spoke at Westernport Elementary School on Maryland history and folklore. Pictured with him, left to right, are Dr. Robert J. Shockley, assistant superintendent of schools for curriculum; Beverly Drew and Debra Diaz, Beall Elementary pupils. Today Mr. Hennessy will speak at Northeast School at 10 a. m. and East Side School at 2 p. m.